THE 1955 Star

HENDERSON STATE TEACHERS COLLEGE

~~Property of~~
~~Hsu Alumni~~
~~Association~~

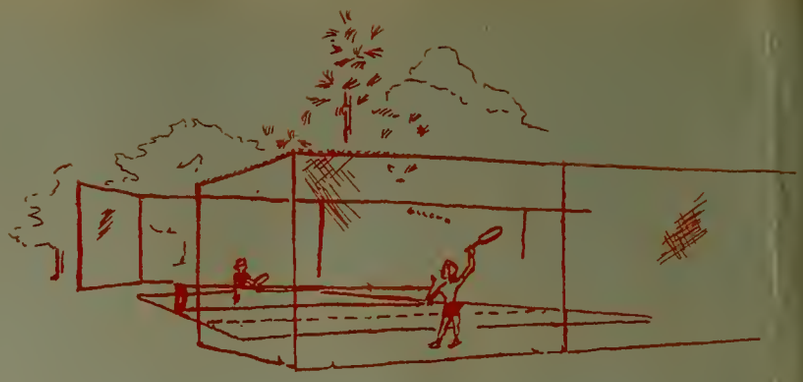

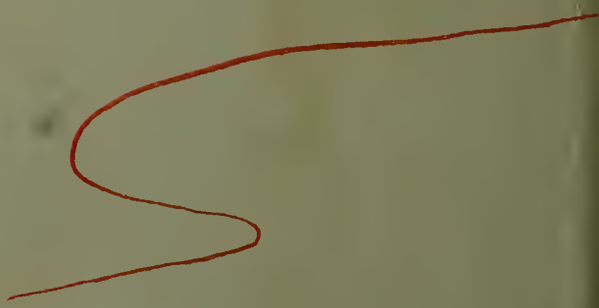

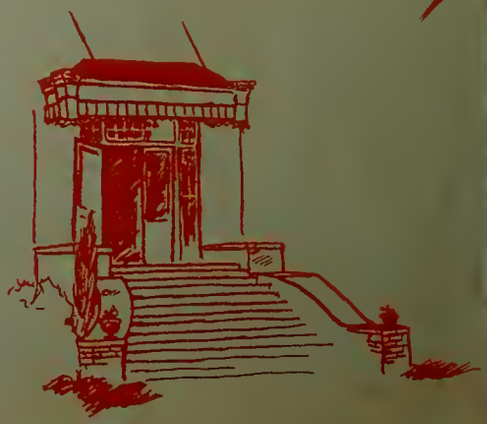

GEN

ALLEN COUNTY PUBLIC LIBRARY
3 1833 01267 4120

GENEALOGY
976.702
AR48HCB
1955

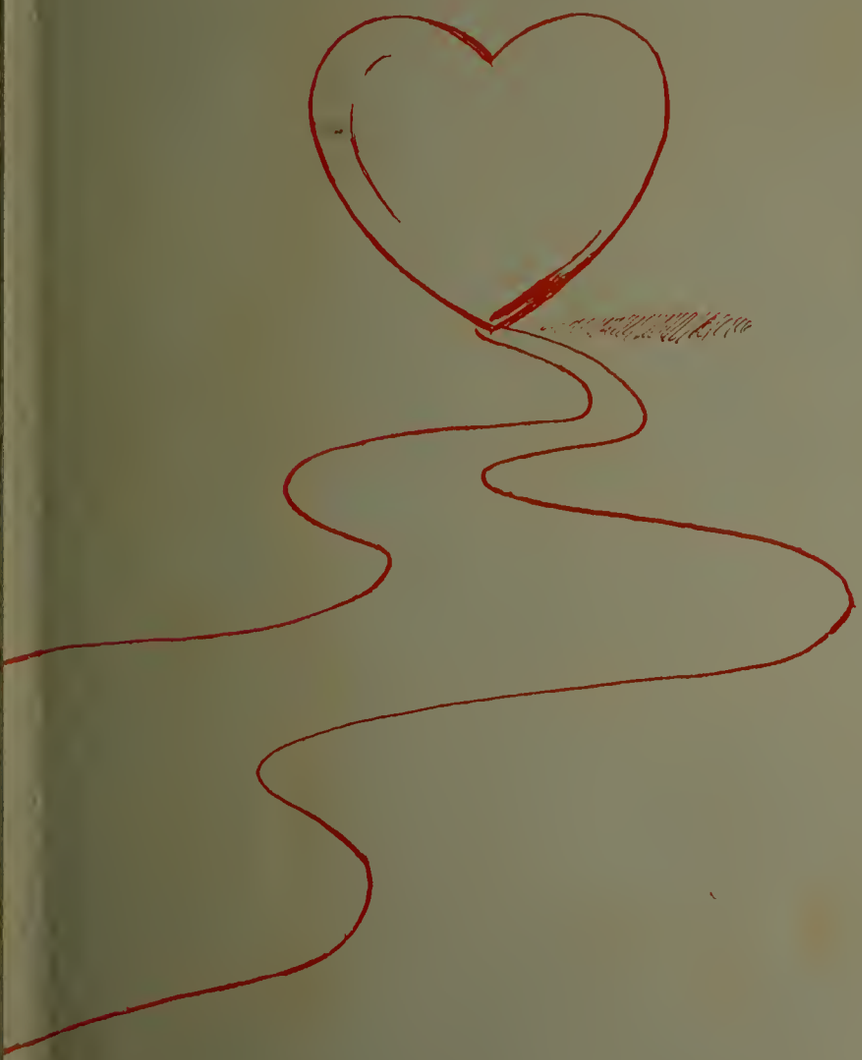

Dot Graves

Henderson State Teachers College

Arkadelphia, Arkansas

1955

Editor BOB WHITSON

Business Manager ROLFE WYLIE

Here it is — YOUR 1955 STAR.

In this book we have tried to present a pictorial history of this 1954-55 school year as YOU remember it.

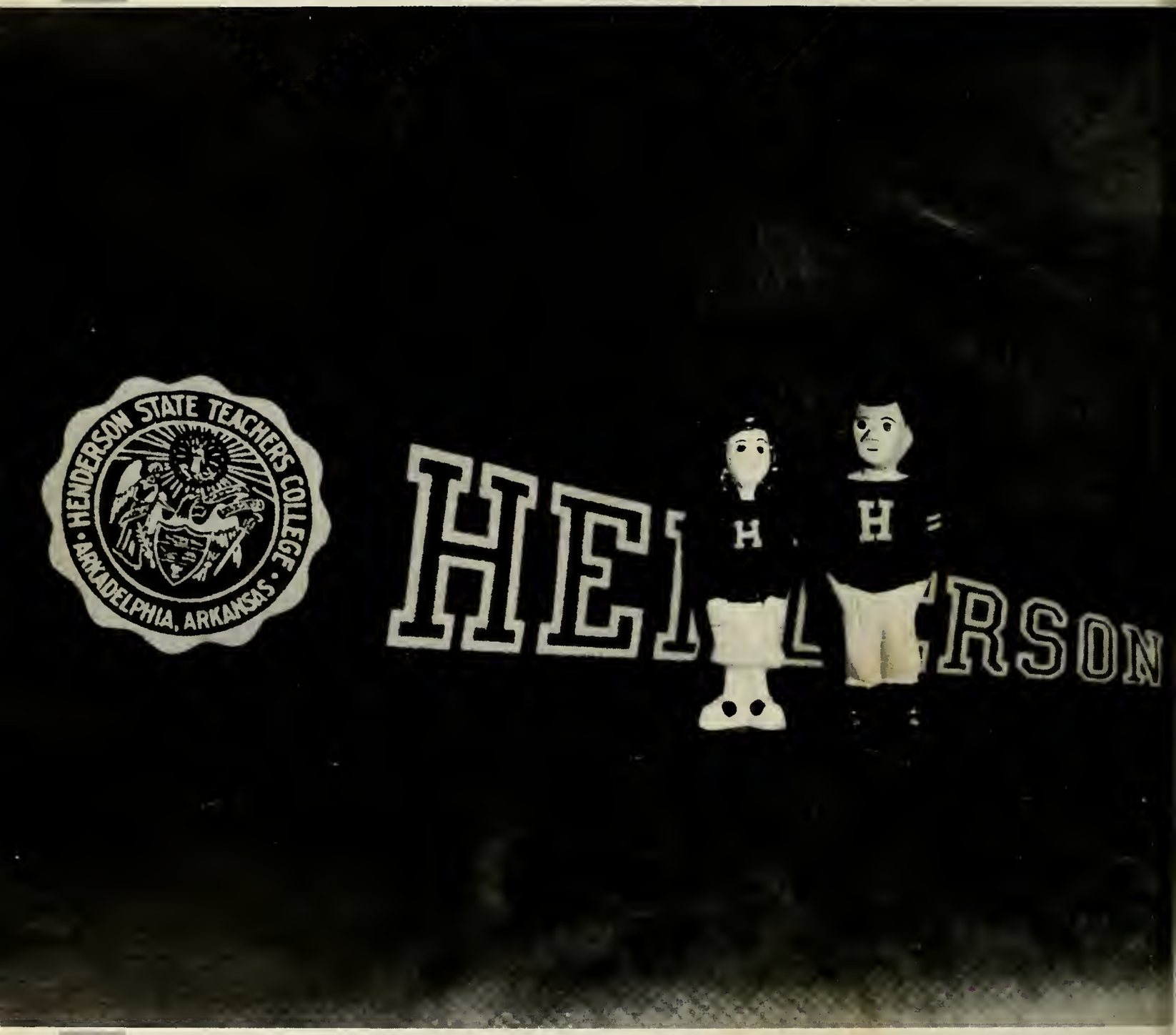

We have worked hard — we have raced deadlines, and even missed a few. We worked night and day to meet our final deadline, but no matter how long the hours, we have strived for quality. Our one goal was to please you.

The only test of our success is to present it to you, so here it is — we hope you will find this A STAR TO REMEMBER!

CONTENTS

Introduction 1

Administration 16

Classes 30

Features 76

Activities 100

Organizations 118

Departments 174

Advertising 226

In recognition of the tremendous gains made by Henderson State Teachers College during the past ten years largely due to the efforts of this man, the staff respectfully DEDICATES this fiftieth edition of the STAR to our president, DR. DEAN D. McBRIEN.

The 1955 STAR is published in MEMORIAM to:

Dr. Fredrick Harwood, Professor emeritus of music, who served for many years as the head of the music department of H. S. T. C. and its predecessor, Henderson-Brown College. Dr. Harwood retired in 1946 because of ill health; he passed away March 1954.

Miss Lida Muse, assistant professor of home economics, who had been at Henderson since 1948. Miss Muse died in September of 1954.

Loyd McGrew, junior at H. S. T. C., who was killed in an automobile accident in December of 1954.

Olin E. McKnight, Director of Placement, who had served on the faculty of H. S. T. C. since 1929 and before that on the Henderson-Brown faculty. Mr. McKnight died in January, 1955.

I Remember . . .

"The School With A Heart" First impressions are lasting ones.

Oh those beannies!! All freshmen root for the Reddies' football team for more reasons than one. Oh well, traditions just can't be broken.

Possibly more couples have sat on this bench more than any other on the campus. Where else would a girl receive a proposal for marriage?

The Sunken Gardens located in front of Mooney Hall.

Yea Reddies! Scene of one of the mony pep rallies preceding the football games. It doesn't take long to get "that old Reddie Spirit" here.

Henderson State Teachers College had its beginning in 1890 when Arkadelphia Methodist College was founded. Dr. G. C. Jones, who had studied in Heidelberg, Germany, was the first president. By 1897 the college under the direction of Reverend Cadesman Pope, the second president, belonged to the Little Rock conference.

In 1904 the name was changed to Henderson College. Shortly afterward Dr. W. W. Brown was a business partner to one of the board of trustees and hence the name "Brown" was added in 1911. In 1922 the North Arkansas Conference took over, and Dr. George Crowell was named the next president.

R. B. F. Key, on the board of trustees, gave money for the music hall in 1907, and it was named Key Hall. In that year the present College Hall was also built. The old dining hall was built shortly after College Hall, and it was used first as a dining hall and later as a library.

A fire on February 3, 1914, nearly destroyed Henderson-Brown College. Key Hall was left and only two steps of the old College Hall. These original steps are still used, and are the first two steps of the present College Hall.

From 1926 to 1928 the president was C. L. Hornaday who did not have his doctor's degree. J. N. Workman was the president in 1928 and 1929.

In 1929 the state took over Henderson-Brown College, and Dr. J. O. Womack was the first state president. From 1938 to 1941 J. A. Day, for whom Day Armory was named, was the president. The armory was not completed, however, until after his death.

The president from 1941 to 1945 was Dr. Matt L. Ellis. Then in 1945 Dr. D. D. McBrien became president, and he is at the present time.

Mooney Hall was built in 1935 and was the first building constructed after H. S. T. C. became a state school. The dining hall was located in the bottom of Mooney, and the girls moved from the top of College Hall into the second and third floors of Mooney. Proctor Hall was originally planned to be an Alumni Building. It was finally constructed and used for a field house, for showering and dressing rooms.

The president's home used to be an old frame house. The present home was built in 1937. Womack Hall was built next and named for J. P. Womack. The present Foster Hall which was called Men's Dorm for a long time was built. It was eventually named for Benjamin Foster, Professor of logic and philosophy, who taught from 1908 to 1925. The Science Building named McElhannon was built in 1939, then Caddo Center and Arkansas Hall were erected around 1949. Evans was built in 1951.

There was a Negro cemetery located where the new dorms and Foster are. A few graves at a time have been moved as new dormitories have been built. A cemetery for Civil War soldiers extended to where the tennis court and new apartments for married students and faculty are.

The grove of pines on the campus are situated where a cotton field used to be, and the hump on which they are growing was dirt from the ruins of the old buildings.

Originally there was a lake where the Holly trees are, and during the 1890's, the young ladies could be seen riding in boats out there. The lake was drained in 1901 and has been filled in since.

COLLEGE HALL

The heart of Henderson . . . Business Office . . . Personnel Office . . . lectures, tests, movies in the auditorium . . .

ARKANSAS HALL

As the place where research themes are prepared . . . the noisy silence . . . the many-colored assembly slips . . .

McELHANNON HALL

Henderson Science Building . . . Biological Science exams . . . and ever-faithful Oscar . . . strange smells from closed doors . . .

EVANS HALL

And those American Institutions classes . . . communications every afternoon . . . instructive films in the auditorium . . .

CADDO CENTER

Cafeteria and Commons . . . that aroma of food . . . the ever rattling of the piano keys . . . TV . . .

KEY HALL

And those long hours of notes and scales . . . sounds of clanking typewriters in the Oracle Office . . . the building shaped like a key . . .

PROCTOR HALL

Residence of home economics majors . . . tasty samples of foods . . .

PRESIDENT'S HOME

Dignity, graciousness, and warmth . . . home and occupants a symbol of the Henderson heart . . .

HOME MANAGEMENT HOUSE

For that final touch on homemaking . . .

DAY ARMORY

Basketball games . . . Military Ball . . . "Battalian will fall in at 1300 and carry out drill as scheduled . . ."

HAYGOOD STADIUM

Scenes of victory . . . and defeat . . . but always supporting our mighty REDDIES . . . triumphant band . . . peppy cheerleaders . . . the thrill of standing to sing our Alma Mater

HAYGOOD GYM

P. E. majors hide-a-way . . . swimming pool . . . Fun Nite . . .

The Dorms

Women's Dorms

Coke bottles and bobby-pins . . . wet nylons on the door knobs . . . the continual ring of busy telephones . . .

HOLLY

MOONEY

OAKS

Men's Dorms

Radios going long into the night . . . shirts, socks, and shoes in overflowing chairs . . . "Hello? This is Your Party? I'd like to request 'Happy Birthday' for . . ."

FOSTER

PINES

WOMACK

MARRIED COUPLES DORM
Under Construction

ADMINISTRATION

THE
1947
H
H
H

Board of Trustees

J. H. Lookadoo, President

C. R. Huie

James G. Stuckey

Mrs. Roy Dale Miller

M. H. Russell

A. L. Hutchins

Henry Dial

DR. D. D. McBRIEN
President

DR. SAMUEL C. E. POWERS
Dean of Faculty; Professor of Social Studies
B.A., Iowa State Teachers College
M.A., Ph.D., Iowa State University

DR. C. MILLER STRACK
Dean of General College; Professor of Geography
B.A., M.A., Ph.D., University of Iowa

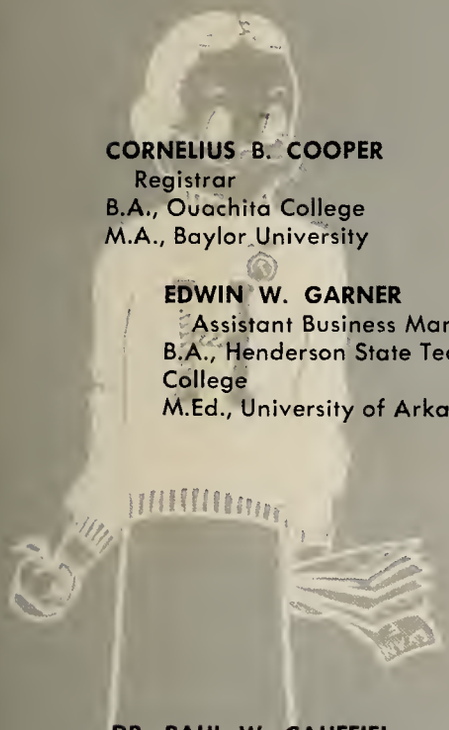

CORNELIUS B. COOPER
Registrar
B.A., Ouachita College
M.A., Baylor University

EDWIN W. GARNER
Assistant Business Manager
B.A., Henderson State Teachers College
M.Ed., University of Arkansas

DR. PAUL W. CAUFFIEL
Dean of Students; Associate Professor of Education and Psychology
B.A., M.S., Ed.D., Pennsylvania State College

MISS GRACE VINEYARD
Counselor of Women
B.A., Arkansas State Teachers College
M.A., University of Wisconsin

Administrative Officers

Administrative Officers

RUDOLPH B. GANDY
Director of Public Relations;
Instructor of Journalism
B.S., Arkansas A & M College
M.A., University of Mississippi

MRS. P. W. TURRENTINE
Director of Housing
B.O., Henderson-Brown College

DR. THOMAS M. SIMPSON
Consultant in General Education
A.B., Harvard College
M.A., Ph.D., University of Wisconsin

TAYLOR LINDSEY
Director of Practice Teaching;
Associate Professor in Education
B.A., Arkansas State College
M.A., George Peabody College for Teachers

DR. ZELMA BELL GREEN
Associate Professor of Education
at Professional Training Center
for the Arkansas Experiment in
Teacher Education
B.A., Harding College
M.A., Columbia University
Ph.D., University of Denver

DR. ADELPHIA MEYER BASFORD
Chairman of Division of
Biological Science
B.A., M.A., Ph.D., George Peabody
College for Teachers

DR. DAVID M. DRIVER
Chairman of Division of Language
and Literature
A.B., University of South
A.M., Ph.D., Columbia University

MISS JUANITA FORD
Chairman of Division of
Home Economics
B.S., East Texas State Teachers College
M. E., University of Texas

DR. PHILLIP G. HORTON
Chairman of Division of
Physical Science
B.S., Denison University
M.S., Ph.D., Ohio State University

RAYMOND E. OBERMAYR
Chairman of Division of Art
B.S., Milwaukee State Teachers College
M.S., University of Wisconsin

DR. WILLIAM RITCHIE
Chairman of Division of Social Studies
B.A., Lincoln Memorial University
M. A., Ph. D., George Peabody College
for Teachers

Division Chairmen

Division Chairmen

DR. C. W. THOMASSON
Chairman of Division of Education and Psychology
B.A., Georgetown College
M.A., Ph. D., George Peabody College for Teachers

DR. EDITH F. WHITMER
Chairman of the Division of Mathematics
A.B., A.M., Washington University
Ph.D., University of Missouri

MISS MARJORIE C. WINSLOW
Chairman of Division of Business Education
B.S., Boston University
M.S., Oregon State College

LINWOOD JEFFERSON VANHORN
Chairman of Division of Physicial Education
B.S.E., Central Missouri State Teachers College
M.A., Colorado State College of Education

ADMINISTRATION, DIVISION CHAIRMEN, AND FACULTY

Not Pictured:

Miss Eleanor Gilliam, Associate Professor of English
Guy J. Hays, Jr., Purchasing Agent
Miss Claire Mae Jenkins, Instructor of Physical Education
Leonard A. Pfaff, Instructor of Education and Psychology
Rabbi Samson Shane, Visiting Lecturer
H. Grady Smith, Bursar
Mrs. Lois McNabb Smith, Chairman of Division of Music
L. A. Tope, Chairman of Faculty of Physical Science in General College

DR. RICHARD E. AMACHER
Professor of English in the Division of Languages and Literature
B.A., Ohio University
M.A., Ph.D., University of Pittsburg

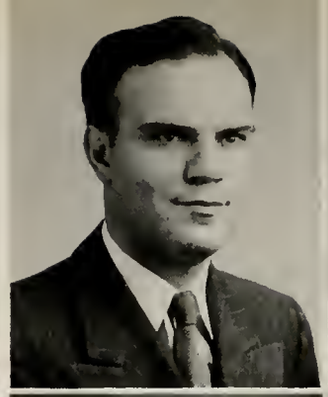

C. E. ARNETT
Associate Professor in the Division of Social Studies
B.A., Franklin College
M.A., University of Wisconsin
Grad. S., University of Colorado; University of Chicago

KELMER D. BAXTER
Teacher of Speech in the Division of Languages and Literature; Director of the Speech Clinic.
B.A., M.A., University of Florida
Grad. S., University of Illinois

MISS ELIZABETH BRINKLEY
Associate Professor of Biology and Chairman of the Division of Biological Science in the General College
B.A., University of Arkansas
M.A., University of Texas

MISS VIRGINIA SUE COTTEY
Instructor in the Division of Health, Physical Education, and Recreation
B.A., Central State College
M.A., Texas State College for Women

DAN COX
Instructor in the Division of Education and Psychology
B.S.E., M.S.E., Southern Illinois University
Grad. S., Colorado State College

ROBERT ELLIS
Assistant Professor of Organ in the Division of Music
A.B., North Texas State College
B.M., Curtis Institute of Music
M.M., University of Michigan

DR. F. CLARK ELKINS
Professor of History in the Division of Social Studies and Chairman of the Faculty of American Institutions in the General College
B.A., Arkansas State Teachers College
M.A., University of Arkansas
D.S.S., Syracuse University

DR. LELAND H. ERICKSON
Professor in the Division of Education and Psychology
B.S.E., Southwest Missouri State College
M.E., D. Ed., University of Missouri

MRS. GLADYS S. FELTON
Assistant Librarian and Instructor in Library Science
B.S.E., Arkansas State Teachers College
M.A., George Peabody College

Faculty

MRS. LUCY FINLEY
Assistant Librarian and Instructor in Library Science
A.B., Arkansas State Teachers College
M.A., George Peabody College for Teachers

MISS MARY LEE FOSTER
Associate Professor in the Division of Mathematics and Chairman of the Fundamental Mathematics Faculty in the General College
B.A., M.S., Louisiana State University
Grad. S., University of Alabama and Columbia University

MISS AMY JEAN GREENE
Associate Professor in Division of Education and Psychology
B.A., Henderson-Brown College
M.S., University of Arkansas
Grad. S., Columbia University , University of Alabama, and the University of Florida

MRS. KATERINE S. GREEN
Instructor in Business Education
B.S., Arkansas State College
M.S., University of Arkansas

MISS RUTH GUTHRIE
Assistant Professor in the Division of Education and Psychology
A.B., Oklahoma Baptist University
M.A., Oklahoma A & M College

AXEL E. HANSEN
Instructor of Geography and Physicial Science in the Division of Social Studies
Ph.B., M.S., University of Wisconsin
Grad. S., University of Kansas

ROBERT L. HARDESTY
Band Director and Instrumental Music Instructor
B.S., Kansas State Teachers College
M.S., University of Idaho

MRS. DORA SELLARD HARWOOD
Associate Professor in the Division of Music
B.Lit., Hardin College
B.M., B.A., Henderson State Teachers College
M.M., Gunn School of Music
Mus. D., Boguslawski School of Music

THOMAS L. HEADLEY
Associate Professor of Speech and Head of the Speech Section in the Division of Languages and Literature
B.S., M.S., Indiana State Teachers College
Grad. S., Western Reserve University, the University of Arkansas, and the University of Indiana

EUGENE HOVERSON
Instructor in Music and Humanities
B.S., M.M., Northwestern University

MISS BETTY RUTH JOYCE
Assistant Professor in the Division of Home Economics
B.S.E., Arkansas State Teachers College
M.A., Pennsylvania State College
Grad. S., University of Arkansas

EUGENE GORDON KUYPER
Assistant Professor of Voice in the Division of Music
B.M.E., Dakota Wesleyan University
M.M., University of Nebraska

FRANK MAGERS
Instructor in Speech in the Division of Languages and Literature
B.S., Texas Wesleyan College
M.A., M.F.A., Teachers College, Columbia University
M.F.A., Texas Christian University

BILL W. MOUCH
Instructor in Accounting
B.S.E., M.B.A., University of Arkansas

MRS. MORITZ OHLS
Instructor in Communications and the Humanities
B.A., B.O., Henderson-Brown College
M.A., Tulane University
Grad. S., University of Oklahoma, University of Chicago, and Columbia University

MRS. ELISE REID
Assistant Professor in the Division of Education and Psychology
M.S., University of Arkansas
B.O., A.B., Henderson-Brown College
Grad. S., George Peabody College for Teachers, University of Colorado, Duke University, University of Wisconsin

RICHARD E. ROBINSON
Instructor in Chemistry
B.S., University of Wyoming
M.S.E., Western Illinois State University

MISS NANNIE MAY RONEY
Assistant Professor of English in the Division of Languages and Literature
B.S.E., M.A., University of Arkansas
Grad. S., Teachers College, Columbia University, University of Chicago

MRS. FLETA RUSSELL
Associate Professor in the Division of Education and Psychology
B.A., Arkansas State Teachers College
M.A., University of Missouri

JIMMY MACK SAWYER
Instructor in the Division of Health, Physical Education, and Recreation
B.S.E., Henderson State Teachers College
M.A., George Peabody College for Teachers

Faculty

Faculty

CARL S. SCHILDT
Instructor in Biology
B.Ed., Superior State Teachers College
M.Ph. University of Wisconsin
Grad. S., University of Wisconsin

MISS MILDRED SHERROD
Associate Professor of English and French in the Division of Languages and Literature
B.A., Athens College
M.A., Tulane University

HENRY L. SKOGLUND
Instructor in Logic and Social Studies
M.A., University of Chicago

MISS ALLENE STANTON
Instructor in Home Economics and Teacher of Foods and Nutrition
B.S., Mary Hordin-Baylor College
M.A., Texas State College for Women
Grad. S., University of Texas, Stephen F. Austin State College and University of Tennessee

MRS. NILA EMBREE TURNER
Associate Professor in the Division of Languages and Literature and Chairman of the Faculty of Communications in the General College
B.A., Henderson-Brown College
M.A., Emory University
Grad. S., University of Chicago, Columbia University, and Colorado State College of Education

MRS. REBECCA TURNER
Instructor in Home Economics and Teacher of Clothing and Textiles
B.S.E., Arkansas State Teachers College
M.S., University of Arkansas

DUKE WELLS
Associate Professor in Division of Health, Physical Education and Recreation, and Director of Athletics
B.A., Henderson State Teachers College
M.A., George Peabody College of Education

MISS MAE WHIPPLE
Associate Professor in Division of Music and Chairman of the Humanities Faculty in the General College
B.M., B.A., Henderson-Brown College
M.M., Gunn School of Music
M.A., Columbia Musical College

OTIS WHALEY
Professor of Economics in the Division of Social Studies and Chairman of Logic Faculty in the General College
B.A., East Tennessee State Teachers College
M.A., Ph.D., Duke University

MISS ALLIE C. WILSON
Head Librarian
B.S.E., M.A., University of Arkansas
B.S., George Peabody College
Grad. S., University of Chicago

MRS. C. E. ARNETT
Secretary to President

MRS. R. A. BURGESS
Hostess, Foster Hall

MISS JEANIE CALLOWAY
Secretary, Registrar's Office

MRS. PERRY CAMPBELL
College Nurse

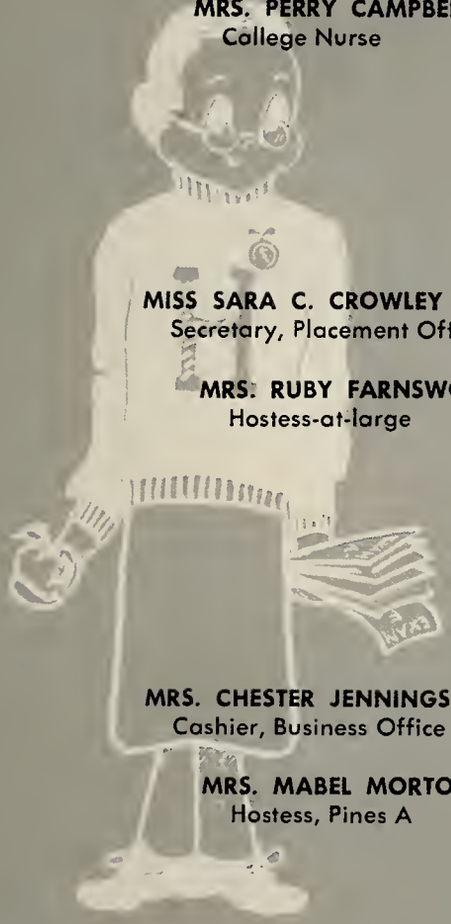

MISS SARA C. CROWLEY
Secretary, Placement Office

MRS. RUBY FARNSWORTH
Hostess-at-large

MRS. CHESTER JENNINGS
Cashier, Business Office

MRS. MABEL MORTON
Hostess, Pines A

MRS. WILL S. ORR
Hostess, Oaks A

MRS. FRANK PAGAN
Hostess, Womack Hall

Staff

Staff

MRS. MAE PAXTON
Secretary, Business Office

MRS. J. A. RAMSAY
Hostess, Pines B

MRS. EARL P. RICKS, SR.
Hostess, Oaks B

MRS. C. H. RUTHERFORD
Hostess, Holly A

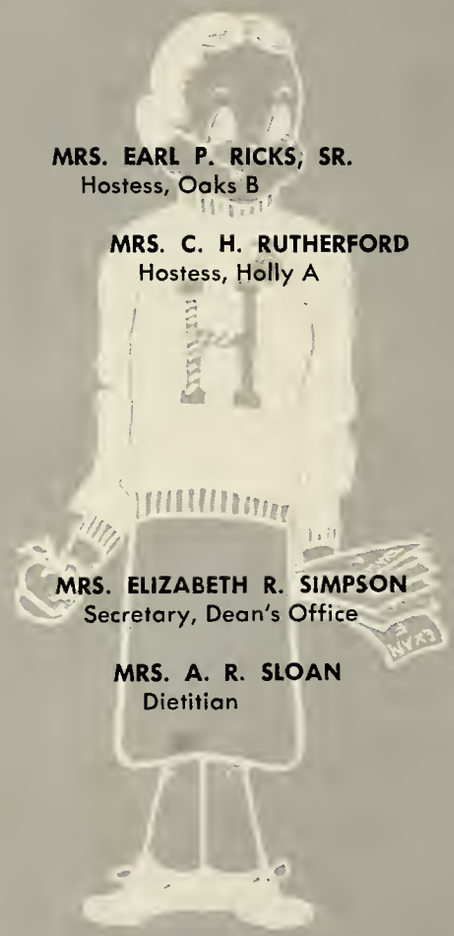

MRS. ELIZABETH R. SIMPSON
Secretary, Dean's Office

MRS. A. R. SLOAN
Dietitian

MRS. THELMA F. SWEPSON
Hostess, Holly B

MRS. MARY WILLEFORD
Hostess, Mooney I

STAFF

Not Pictured

Miss Claryce Freeman, Secretary in Registrar's Office
Mrs. Faye Hewitt, Secretary in Business Office
Mrs. Nancy Howard, Secretary in Extensian Office
Mrs. C. C. Randall, Hastess, Mooney Upstairs
Mr. W. W. Yearby, Superintendent of Maintenance

The men and women behind the scenes . . .

. . . . to the cafeteria workers, the maintenance crew, and the nightwatchman should go much credit for the smooth operation of our school.

CLASSES

H
5 8
H
5 7
H
5 6
5 5

Senior Class Officers . . .

. . . Barbara Daniels, Vice-President . . . Reba Moncus, Secretary
. . . James Hix, President

WILLIAM R. ABBOTT Gurdon
BA Mathematics—Economics
Student Senate 1,2,4; President 4; Class President 1,2; Tennis Team 1,2; Collegiate Choir 1; Heart and Key 3,4; Masquers 1; Theta Alpha Phi 2,3,4; Who's Who Among Students 3; Phi Sigma Epsilon 1; Spanish Club 3; Alpha Chi 2,3,4, President, 2,3,4; Outstanding Freshman 1.

WILLIAM ABINGTON Pine Bluff
BSE Physical Education
Transfer from Arkansas College; Varsity Football 1,2,3,4; Varsity Track 3; Varsity Baseball 1,2,3,4; Men's Council 3; Dormitory President 3; Inter-fraternity council 3,4, Secretary 4; Phi Sigma Epsilon 2,3,4; Vice-President 2,3, President 3,4; "H" Club 1,2,3,4; ROTC Company Commander 4.

YVONNE AGERTON Pine Bluff
BSE Home Economics
Panhellenic Council 3,4; FTA 3,4; Colhecon Club 1,2,3,4; Alpha Sigma Alpha 1,2,3,4.

ITALO AMISANO Hot Springs
BSE Mathematics
Men's Council 2; Heart and Key 3,4, Treasurer 4; Phi Lambda Chi 2,3,4, Secretary 3; Distinguished Military Student 4; ROTC Battalion Commander 4; Alpha Chi 3,4; Vice-President 4; Outstanding ROTC Cadet 1,2,3.

JAMES A. ANDERSON Hot Springs
BA Economics—Accounting
Transfer from University of Arkansas 1950; Cheerleader 2; French Club 4, Vice-President 4.

BOBBY L. ATHA Arkadelphia
BSE Mathematics

DOUGLAS BABER Hot Springs
BA Psychology
Transfer from Southern State College; Kappa Sigma Kappa 1,2,3,4; Spanish Club 2,3.

JAMES B. BAILEY Lewisville
BS Mathematics
Phi Lambda Chi 2,3,4, Recording Secretary 4; Distinguished Military Student 4; Alpha Chi 3,4, President 4; Phi Alpha Theta 3,4, President 3,4.

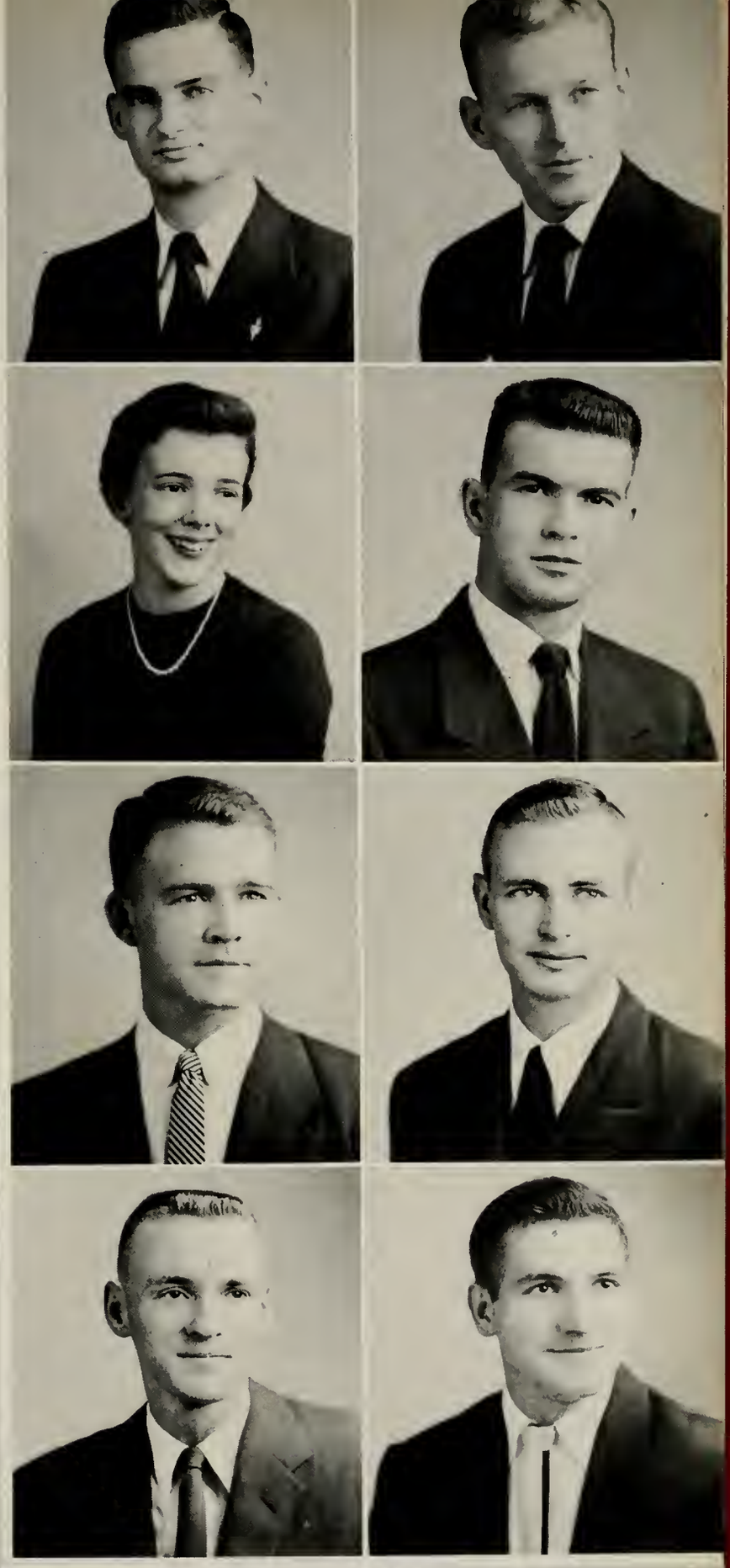

Class of '55

SENIORS

JOE BARENTINE Hope
BSE Physical Education
Varsity Football 1,2; Varsity Basketball 1; Phi Lambda Chi 1,2,3,4.

HARRY EUGENE BARKER Atlanta, Georgia
BA Economics
Transfer from University of Georgia

JOHN BARNARD Gurdon
BA

ANN BARR Hope
BME Public School Music
Square Dance Team 1,2; Collegiate Chair 1,2,3; Madrigals 2; SCA 1,2,3; FTA 3; Alpha Sigma Tau 2,3, Music Chairman 3.

THOMAS D. BARRETT Mount Ida
BSE Social Studies

LUCY HELEN BASKIN Strong
BSE Home Economics
FTA 4; Calhecon Club 1,2,3,4, Reporter 2.

GORDON BEASLEY Fulton
BSE Physical Education
Varsity Football 1,2,3,4; Varsity Basketball 1; Varsity Baseball 1,2,3; Campus Who's Who 1,2,3; Phi Lambda Chi 1,2,3,4; "H" Club 4.

BOB BELL Fort Smith
BSE Social Studies
Student Senate 1,2,3; Class Officer 1,2; Collegiate Chair 1; Heart and Key 2,3,4, President 4; SCA 1,2,3,4; IRC 1,4; Masquers 1; Who's Who Among Students 3; Phi Lambda Chi 2,3,4, Secretary 4; Chemistry Club 2.

IRMA BLYTHE Arkadelphia
BSE Elementary Education
Transfer from East Tennessee State College, Johnson City, Tennessee, FTA 2,3,4.

DWIGHT WADE BRATTON Warren
BSE History
Varsity Football 1,2,3,4; Varsity Baseball 2,3,4; Heart and Key 2,3,4; Inter-Fraternity Council 4; Kappa Sigma Kappa 2,3,4; "H" Club 1,2,3,4.

MARGARET BREWER Texarkana
BA Psychology

WILLIAM THOMAS BRIGHT Hot Springs
BSE Social Studies
Collegiate Chair 1,2; Men's Council 1,2,3; International Relations Club; Sigma Tau Gamma 2,3,4.

CONRAD BROWN Bryant
BSE Physical Education
Square Dance Team 1,2,3,4; Men's Council 2,3; Vice President 3; Sigma Tau Gamma; Intramural Council Director 3,4; ROTC Cadet Captain, Company Commander.

JEAN BRYANT Pine Bluff
BSE Business Education
Alpha Chi 3,4; Heart and Key 3,4, Recording Secretary 3; SCA 1,2; Business and Economics Club 3, Vice President 3; Kappa Delta Pi 4; Alpha Sigma Alpha 1,2,3,4, Treasurer 2,3.

VERNON BUCHANAN Camden
BS Chemistry
Football 1,2,3,4; Track Team 1,2,3; SCA 4; Chemistry Club 1,2,3,4; "H" Club 1,2,3,4.

MELVYN BUCK Little Rock
BS Physics and Mathematics
Phi Sigma Epsilon 2,3,4, Sergeant at Arms 3, Pledge Master 4, Representative to Regional Conclave 3; "Possum Hunt" 2,3,4; Football Mascot 1933.

Class of '55

SENIORS

VIVA BUHLER Texarkana
BA Psychology
College Band 1,2,3.

LEROY BULLOCK Pine Bluff
BSE Physical Education

LEON CARRUTHERS Prescott
BSE Social Studies
Oracle Staff 3; Debate Team 4; Kappa Sigma Kappa 1,2,3,4, Reporter 3; Chemistry Club 1.

WILLIE COLLINS CLICK Jessieville
BSE Physical Education
Men's Council 2,3; Sigma Tau Gamma 2,3,4; "H" Club 4.

ROBERT S. COLEMAN Arkadelphia
BA Psychology
ROTC Rifle Team 4; Kappa Sigma Kappa 1,2,3,4, Sergeant at Arms 2, Vice President 3, IFC Representative 4; Masquers 4; French Club 4; Inter-Fraternity Council 3,4; Intramural Council 3,4; Vapen Club 4.

WINSTON LEE COMER El Dorado
BA Psychology
Oracle Staff 1,2,3, News Editor 1, Business Manager 1,2; Star Staff 1,2,3, Photagrapher 1, Organizations Editor 2, Military Editor 3; Cheerleader 4; Collegiate 1,2, Reporter 2; College Band 1,2,3, Reporter 1; SCA 1,2,3; International Relations Club 1,2; Business and Economics Club 3,4; Masquers 1,2; Kappa Sigma Kappa 1,2,3,4, South Central Province President 3, 4, Pledge Master 4, Alumni Relations Chairmon 3, Reporter 2; ROTC Band Cammander 3,4.

DON R. COX Hope
BSE Social Studies
ROTC Rifle Team 1,2; Debate Team 4; Business and Economics Club 3; Tentative Distinguished Military Student 3.

FRANCES COX Lonoke
BSE Home Economics
Oracle Staff 2, Ass't Circulation Mgr. 2; Collegiate Choir 1; Women's Council 2,3, Vice President 3; Heart and Key 3,4; SCA 1,4; Panhellenic Council 3, Treasurer 3; FTA 2,3,4, Secretary 3, Vice President 4; Colhecon Club 1,2,3,4, President 3; Sigma Sigma Sigma 2,3,4, President 3, Treasurer 4.

BARBARA A. DANIEL Hot Springs
BSE Elementary Education
Student Senate 4; Class Officer 3,4, Secretary 3, Vice President 4; Tennis 1,2,3,4; Heart and Key 2,3,4, Parliamentarian 3; SCA 1,2,3,4, Council 2,3; FTA 3,4; Masquers 1,2,3,4, Vice Persident 3; Theta Alpha Phi 2,3,4, Secretary 3, President 4; Kappa Delta Pi 4; French Club 2; Independent Student Association 2,3,4, Treasurer 2; "H" Club 3,4.

GLENDA DARDEN El Dorado
BSE Home Economics
Transfer from Southern State; SCA 4; FTA 4; Colhecon Club 3,4; Alpha Chi 4; BSU 3,4, Social Chairman 3,4.

BERNARD DAVID DAVIS Malvern
BS Chemistry

LYNN A. DAVIS Texarkana
BA Accounting
Transfer from University of Arkansas; Debate Team 3,4; Masquers 3, Treasurer 3; French Club 3,4, Treasurer 3.

JANE DONOHO Little Rock
BA English
Transfer from Little Rock Junior College; Cheerleader 3; Alpha Sigma Tau 3,4; Panhellenic Council 4.

DONALD G. DYER Clarendon
BSE Physical Education
Football 1,2,3,4, Captain 4; Track Team 2; Baseball Team 1,3; Campus Who's Who 3; "H" Club 4.

JAMES E. EASON Greenwood, Mississippi
BSE Math and Physical Education
Basketball 2,3; Baseball Team 1,2,3; Sigma Phi Epsilon 3; "H" Club.

LON EDMONSON Ashdown
BS Math
Alpha Chi 3,4; Distinguished Military Student 4.

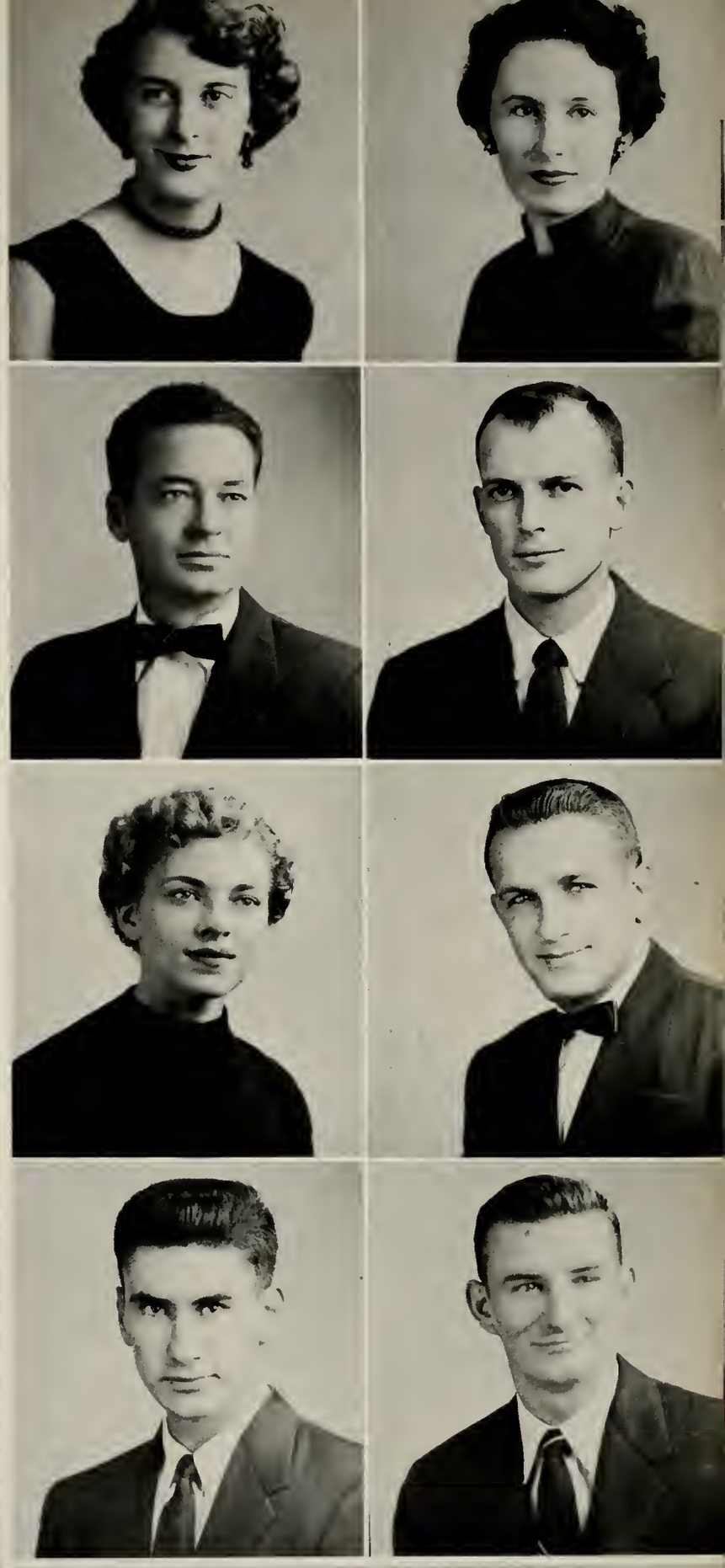

Class of '55

SENIORS

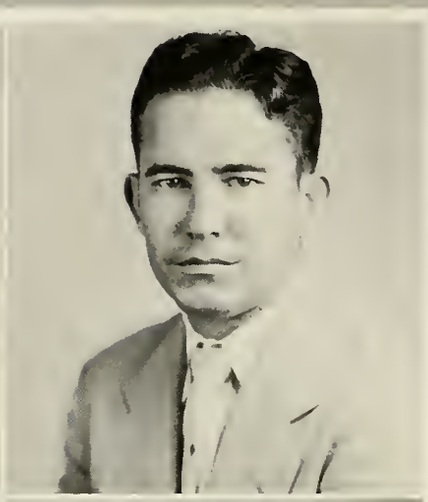

CONNIE PIERCE EDWARDS Camden
BSE Business Education
Star Staff 1,2, Business Manager 1,2; SCA 1; FTA 1,2,3,4, Treasurer 1,2, Reporter 3; Business and Ecanamics Club 2,3,4; Masquers 1,2,3,4, Parliamentarian 3; Theta Alpha Phi 3,4, Secretary 4.

ARCHIE EMERSON Horatia
BS Math and Chemistry
Square Dance Team 2,3; International Relations Club 2,3, Treasurer 3; Sigma Phi Epsilan 2,3, Parliamentarian 3; Chemistry Club 3,4.

JOHN ETHERIDGE St. Lauis, Ma.
BSE Physical Educatian

RAYMOND M. ETHERIDGE Crossett
BSE Speech
Oracle Staff 3, Advertisement Manager 3; Callege Band 2; Cheerleader 1; Square Dance Team 1,2,3,4, Caller 3,4; Ping Pang Champian 3; Inter-Fraternity Council 1; Business and Ecanamics Club 3; Sigma Tau Gamma 1,2,3,4, Vice-President 3.

FELECIA ANNE FLATHOUSE San Antanio, Texas
BSE
Sigma Sigma Sigma 3.

RALPH C. FORD Bismarck
BSE Physical Educatian
Future Teachers af America 4; "H" Club 4.

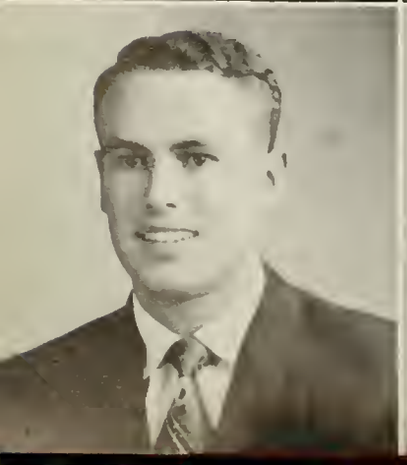

MARVIN FRAZIER Fordyce
BSE Sacial Studies
Transfer from Ouachita College; SCA 3,4; International Relatians Club 4; Phi Lambda Chi 4.

CAROLYN FULLERTON Warren
BSE Elementary Educatian
Transfer fram Arkansas A & M; Alpha Sigma Tau.

JOSEPH L. GOODRUM Nashville
BSE Physical Education
Star Staff 4; Football Team 2,3,4; Track Team 2,3,4; Square Dance Team 1,2,3,4; FTA 3,4; "H" Club 4, President 4.

DON LEE GRIFFITH Hot Springs
BA Economics
Student Senate, Vice President 3; Oracle Staff 1; Star Staff 2; Baseball Team 2,3; Men's Council Alternate 1; Business and Economics Club 2,3,4, Vice President 4; Masquers 1,2; Phi Lambda Chi 1,2,3,4, Treasurer 4; French Club 3,4, Treasurer 4; Distinguished Military Student 3,4, Cadet Major 4, Battalion Executive Officer 4.

BETTY GUTHRIE Hope
BSE Business Education
Homecoming Maid 1,4; Phi Lambda Chi Maid 4; Reddie Day Maid 1.

BILL GWIN Sheridan
BA Economics
SCA 1,2; International Relations Club 1; Business and Economics Club 3,4; Spanish Club 3.

FRED HALEY Hot Springs
BS Chemistry
Kappa Sigma Kappa 3,4, House Manager 4.

HARRY T. HALL Dyess
BSE Physical Education
Basketball Team 1,2,3,4; Men's Council 1,3,4, Vice President 4; Heart and Key 4; SCA 3,4; Phi Lambda Chi 1,2,3,4, Vice President 4; Vapem Club 4, Vice President; Distinguished Military Student 3; Battalion Adjutant 4.

LAVONNE HALL Little Rock
BSE Home Economics
Transfer from Little Rock Junior College; Tennis Team 3; Women's Council 3; SCA 3,4; Colhecon Club 3,4, Vice President 3; Alpha Sigma Tau 3,4, Rush Captain 4; Vapem Club 4.

MARTHA VANDIVERE HALTOM Gurdon
BS Home Economics
Colhecon Club 1,2,3,4.

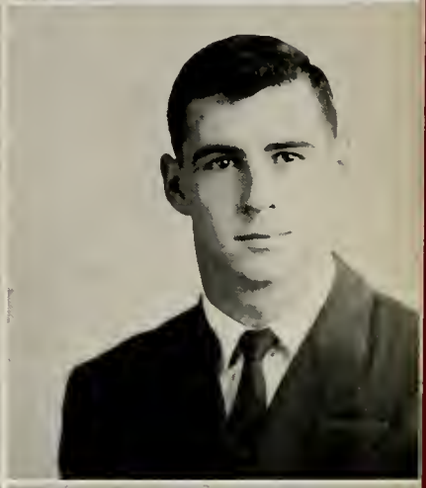

Class of '55

SENIORS

PAUL EDWARD HOUSMANN Nichalsan, Pennsylvania
BS Math

CAROLINE HAWTHORNE Hape
BSE Business Educatian
Tronsfer from Texas State College far Women; College Band 1; Heart and Key 4; SCA 1,2,3,4, Cauncil Member 3,4; Panhellenic Cauncil 3,4, Vice President 3; FTA 3; Business and Ecanamics Club 3,4; Kappa Delta Pi 4; Alpha Sigma Tau 2,3,4, Vice President 3, President 4; Spanish Club 1,2,3, President 2; Reddie Day Maid 1,3; Alpha Chi 3,4, Treasurer 3,4.

PATSY HELVIE Pine Bluff
BSE Elementary Educatian
Transfer fram Stephens College; FTA 4.

MARTHA HENBEST Arkadelphia
BSE Sacial Studies

TOM HENSCHEN Argo, Illinois
BA Psychalagy
Basketball Team 3,4; Track Team 3; Sigma Tau Gamma 3,4, Sergeant at Arms 4.

JAMES H. HIX Hally Grove
BA Ecanamics
Student Senate 4; Class President 4; Heart and Key 3,4; SCA 2; Inter-Fraternity Cauncil 3,4; International Relatians Club 3; Business and Economics Club 3,4, President 4; Masquers 2; Kappa Sigma Kappa 1,2,3,4, President 4, House Manager 3, Secretary 2.

MARY ALICE HUDDLESTON Oden
BSE Home Ecanamics
SCA 1,4; FTA 4; Calhecan Club 1,2,4; Organized Independents 1.

REEDER HUDDLESTON Hape
BSE Physical Education
Football Team 1,2,3,4; Basketball Team 1; Baseball Team 1,2,3,4; Phi Lambda Chi 1,2,3,4; "H" Club 4.

JOE C. HUGHES Fart Smith
BSE Sacial Studies
Student Senate 3; Class Officer 3; Tennis Team 2,3,4; Men's Caucnil 2; Heart and Key 3,4, Purchasing Agent 4; Inter-Fraternity Caucnil 3,4; Business and Ecanamics Club 2,3, Vice President 2; Phi Lambda Chi 1,2,3,4, Treasurer 3, President 4; "H" Club 4.

PATRICIA ANN HUNTER Arkadelphia
BA Psychalagy
Cheerleader 4; Square Dance Team 1,2; College Band 1,2,3,4; Heart and Key 2,3,4, Vice President 4; SCA 1,2,3,4, Vice President 2, President 3; Panhellenic Caucnil 3,4, President 4; Calhecan Club 1; Masquers 1; Wha's Wha Amang Students 3; Campus Wha's Wha 3; Military Sponsar 4; Alpha Sigma Alpha 1,2,3,4, Editar 2, Vice President 3, President 4; Phi Lambda Chi Maid 3, Sweetheart 4; Reddie Day Queen 3; French Club 3,4.

CHESTER D. JENNINGS Huntsville
BSE Bialagy
ROTC Rifle Team 1,2,3,4, Captain 2,3,4; Winner of Gavernar's Cup Rifle Match 3; Phi Lambda Chi 1,2,3,4; First Lieutenant Platoan Leader 4.

FRED TERRY JOHNSON Hally Grave
BS Bialagy
Tennis 1; Men's Caucnil 1; Chemistry Club 3,4.

LARRY M. JOHNSON Dierks
BSE Ecanamics
Men's Caucnil 1; Business and Ecanamics Club 3.

NEAL SOX JOHNSON Murfreesbara
BSE Social Studies
Transfer fram University of Arkansas and Hendrix; Square Dance Team 2,3; Men's Caucnil 4; Heart and Key 3,4, Assistant Treasurer 4; SCA 2,3,4; Caucnil 2,3,4; Inter-Fraternity Caucnil 3,4, President 4; Sigma Phi Epsilan 3,4, President 3,4; Chemistry Club 3; Organized Independents 2.

MARION KEMP Prattsville
BSE Business Educatian
SCA 1,2,3; Panhellenic Caucnil 3, Secretary 3; FTA 3; Business and Ecanamics Club 1,2,3; Kappa Delta Pi 3; Sigma Sigma Sigma 1,2,3, Treasurer 2, President 3, Outstanding Member 3; Alpha Chi 2,3, Secretary 3; Outstanding Freshman.

VERDON KENNEDY Hape
BSE Physical Educatian

Class of '55

SENIORS

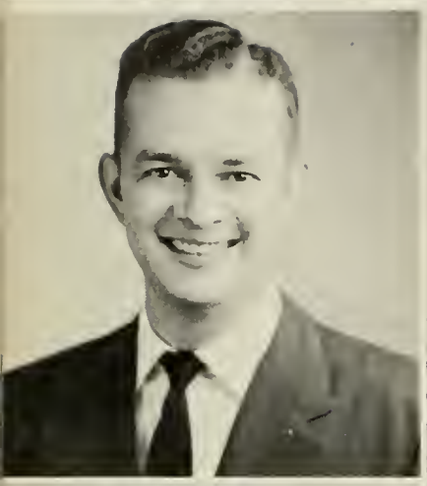

OLIVER PAGE KEOWN, JR. Arkadelphia
BSE P.E.
Kappa Sigma Kappa 2,3,4; ROTC Plataan Leader.

ALMA REBECCA LEMON Glendale
BSE Speech
SCA 2,3; FTA 1,3; Masquers 3; Alpha Sigma Alpha 1,2,3.

GENE LEONARD Thomasville, N. C.
BSE P. E.
Star 2; Baseball 1,2,3; Inter-Fraternity Council 2; FTA 3; Phi Lambda Chi 1,2,3; Chemistry Club 3; "H" Club 3.

HENRY A. LILE Hope
BS Chemistry
ROTC Rifle Team 1; Heart and Key 2,3; SCA 1,2,3; Inter-Fraternity Council 3; Kappa Sigma Kappa 2,3; Chemistry Club 1,2,3.

JAYNE LOE Watson
BSE Home Economics
Transfer from Arkansas A & M.

JAMES E. LOGAN Sheridan
BSE History
Band 1,2,3,4; Organized Independents 1,2; ROTC Band Commander '49-'50.

JAMES E. LONG Little Rock
BA Accounting and Economics
Transfer from Ouachita; French Club 4.

ANDREW S. MARINO Camden
BA Economics
Football 1; Tennis 3,4; Business and Economics Club 2,3,4, Vice-President 4; Phi Lambda Chi 1,2,3,4, Vice-President 3, Pledge Master 4; Spanish Club 3,4; Distinguished Military Student 3; Staff Office 4.

MARGARET MAY Little Rock
BSE Business Education

PAULINE McBRYDE Pine Bluff
BA Social Studies
Transfer from Central College; SCA 3,4.

MARTHA PEARL McDONALD Scott
BSE Elementary Education
Collegiate Choir 1,2,3; Women's Council 4; SCA 1,2,3,4; FTA 1,2,3,4, Vice President 2, President 3, Historian 4; Masquers 3,4; Theta Alpha Phi 3,4.

THOMAS VERNON McDONALD Lewisville
BME Band
Collegiate Choir 1,2; College Band 1,2,3,4; Phi Lambda Chi 1,2,3,4.

KATHERYN YVONNE McKEE Wilmot
BSE Home Economics
Women's Council 2; SCA 2; FTA 4; Colhecon Club 1,2,3, Secretary 2, Treasurer 3; Alpha Sigma Alpha 1,2,3.

HAROLD BAKER McKINNEY Rison
BSE Physical Education
Football 1,2,3,4; Track 1,2,3.

IDA FAYE MEREDITH Buckville
BSE Elementary Education
Heart and Key 2,3, Parliamentarian 3; SCA 2,3,4; FTA 2,3,4; Kappa Delta Pi 4; Independent Student Association 2,3,4, Secretary 3; Alpha Chi 3,4.

JACQUELYN BLAGG MILLER El Dorado
BSE Business Education
Homecoming Queen 4; Reddie Day Maid 3.

Class of '55

SENIORS

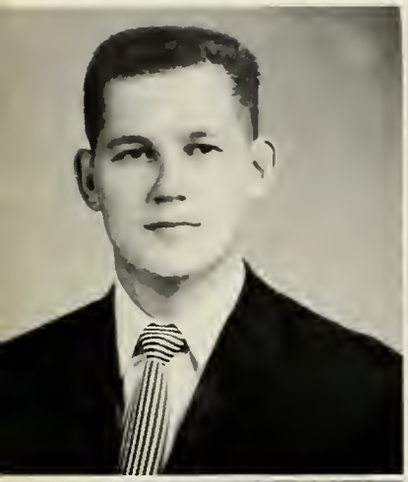

ROBERT T. MILLER DeWitt
BSE Social Studies
Transfer from Ouachita; Oracle 4; College Band 2,3; Men's Council 2,3,4, Secretary 3; Sigma Tau Gamma 2,3,4, Vice President 4.

REBA SHIRLEY MONCUS Kirby
BSE Elementary
Class Office 4; Women's Council 3; Heart and Key 4; SCA 3,4; FTA 3,4; Independent Student Association 2,3,4, Secretary 3.

RAY E. MORRISON Risan
BSE Physical Education
Football Student Manager 2,3,4; Baseball Student Manager 2,3,4.

GAIL O'REAR Warren
BSE Home Economics
Transfer from Arkansas A & M; Collegiate Choir 1; SCA 1; FTA 4; Calhecan Club 3,4; Girls Ensemble 1.

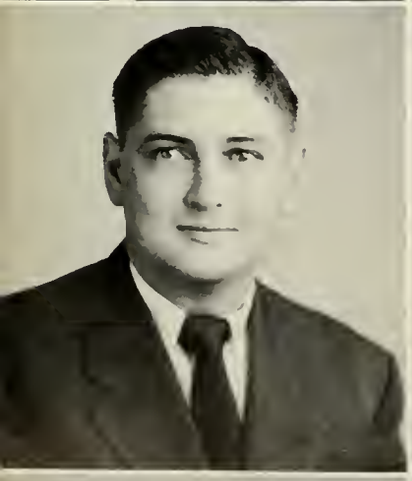

THOMAS LEE PAXTON Prattsville
BSE Economics
Business and Economics Club 2,3; Chemistry Club 1.

DON PENNINGTON Arkadelphia
BA Psychology
Oracle 3; Debate Team 4; Kappa Sigma Kappa 2,3,4; French Club 3,4.

GWEN PENNINGTON Arkadelphia
BSE Business
Oracle 2; Collegiate Chair 2; Business and Economics Club 2; Delta Sigma Epsilon 1,2,3,4.

CAROLE POWERS PIERCE Arkadelphia
BA Physical Education

LEONA PLACE Gillett
BSE Home Economics
FTA 3; Colhecon 1,2,3.

DORRIS FAY PRATHER Smackover
BME Piano
Collegiate Choir 1,2,3,4; Assistant Conductor 3,4; Women's Council 3,4; SCA 1; Kappa Delta Pi 4; Independent Student Association 2,3,4; American Guild of Organists 2,3,4.

LINDA PRICKETT Benton
BSE Business Education
Transfer from Hendrix College; Heart and Key 3,4; SCA 1,2,3,4; International Relations Club 3,4, Corresponding Secretary 4; Business and Economics Club 1,2,3,4, Secretary and Treasurer 3; Alpha Sigma Alpha 1,2,3,4, Treasurer 4.

CARR DEE RACOP Pine Bluff
BA English
Transfer from Hendrix College; SCA 3,4; French Club 3.

FAYE BUSTER RYALS Arkadelphia
BSE Elementary Education
FTA 3; Sigma Sigma Sigma 2,3, Corresponding Secretary 3.

EUGENE SAWYER Dermott
BA Economics
Football 1,2,4; Basketball 1,2,4; Track 1,2,3,4; Square Dance Team 1,2,3; Business and Economics Club 3,4; Phi Sigma Epsilon 3,4; Spanish Club 3,4.

BOB SHADDOX Nashville
BSE Social Studies

JIMMY SHANKLE Chidester
BA History
ROTC Rifle Team 4; French Club 4.

Class of '55

SENIORS

JACK SHIREY Camden

BOBBY LEE SMITH Nashville
BSE Physical Education
Transfer from Perkinstan Junlar College; Star Staff 4, Ca-Sports Editar; Faatball 2,3,4; Track 2,3; "H" Club 4; Distinguished Military Student 4; Campany Cammander "C" 4.

PENNY FETTERS SMITH Pine Bluff
BME Music
Callegiate Chair 1,2,3, Secretary 1,2; Women's Caucnil 2,3, President 3; Heart and Key 3,4; SCA 1,2,3, President 2; Masquers 1; Alpha Chi 3,4; Wha's Wha Amang Students 3.

MOLLY SUE STAUBER Narth Little Rack
BME Music
Callegiate Chair 1,2,3,4; Heart and Key 3,4; SCA 1,2,3,4; Panhellenic Caucnil 4; Kappa Delta Pi 4; Campus Wha's Wha 2,3; College Beauty 2,3,4; Alpha Sigma Alpha 1,2,3,4, Chaplain 3, Vice President 4; Alpha Chi 3,4; Student Organ Guild 2,3,4, Vice President 4.

ALICE JETT TAPP Hat Springs
BSE Sacial Studies
Panhellenic Caucnil 4; FTA 4; Kappa Delta Pi 4; Sigma Sigma Sigma 3,4; Alpha Chi 3,4.

MARILYN TAYLOR Gurdan
BSE Hame Ecanamics
Heart and Key 2,3, Carrespanding Secretary 3; SCA 2,3; FTA 3; Calhecan Club 1,2,3, Outstanding Freshman 1, Historian 2, First Vice President 3; Reddie Day Maid 2.

MARY ANN TAYLOR Pine Bluff
BSE Elementary Educatian
Oracle Staff 1, Feature Writer; Star Staff 1,2, Faculty Editar 2; College Band 1, Publicity Manager; SCA 1,2,3,4; FTA 3,4; Masquers 1,3,4; Kappa Delta Pi 3,4; Sigma Sigma Sigma 1,2,3,4, Reparter 3,4, Pragram Chairman 3,4; Spanish Club 1,2, Secretary 2; Alpha Chi 3,4.

WANDA THOMPSON Okay
BSE Hame Ecanamics
SCA 1,2,3,4; FTA 4; Calhecan Club 1,2,3,4; Queen of Stars 2; Sigma Sigma Sigma 1,4; Reddie Day Maid 1.

PAT WALKER Princetan
BSE Home Economics
Oracle Staff 2; SCA 3; Colhecon Club 1,2,3, Reporter 2, President 3.

LESLIE E. WATSON Okalona
BSE Physical Education

MARGARET JANE WATSON Arkadelphia
BSE Elementary Education
FTA 4; International Relations Club 4; Business and Economics Club 4; Kappa Delta Pi 4; Alpha Chi 3,4.

CARL LEE WELCH Gurdon
BA Economics

RONALD WHISENHUNT Kirby
BSE Physical Education
Basketball 1,2,3,4; Track 3.

RICHARD WAYNE YOUREE Arkansas City
BM Organ
Collegiate Chair 1,2,3,4; French Club 2,3; Student Group of American Guild of Organists 2,3,4, Secretary 3; Alpha Chi 3,4; Madrigal Choir 3.

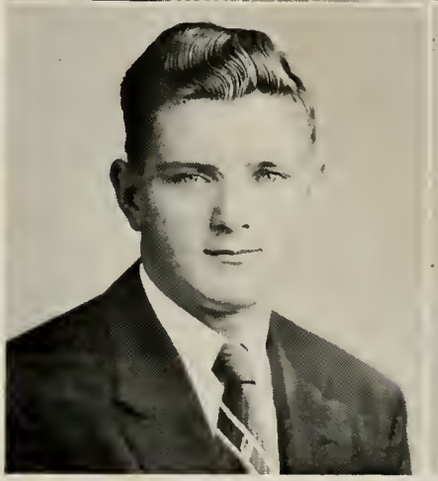

Class of '55

SENIOR FOOTBALL SQUAD
OF 1954-55

Junior Class Officers . . .

. . . Searcy McBurnett, Vice-President . . . Jim McDonald, President
. . . Dodie Walton, Secretary

JULIA ALLEN Hot Springs

KENNETH ALLEN Bismarck

ROBERT ALLISON Arkadelphia

GLORIA AMISANO Hot Springs

RONALD C. BAILEY Gurdon

MARY ELIZABETH BASS Gillett

ILLA JUNE BICKERSTAFF Clarendon

BETTY JO BITTINGER Grady

RAYMOND BLAKELY Payen

BOB BLAND Malvern

MARTHA BRAZIL Hot Springs

LYNN BRAY Malvern

ELIZABETH BRETT Sparkman

EDWARD BRUMLEY Sparkman

MAX BRYANT Little Rock

JOE BURCHFIELD McNeil

JEANETTE BURROW Poyen

FRANCES CASSELL Chidester

JUNIORS

KATIE CATE Lonoke

SUSANNE CLARK Arkadelphio

GUY COOK Nashville

EMILY COOPER Arkadelphio

JUANITA COX Emmett

PAT COX Arkadelphio

DWAIN CRUTCHER Gurdon

GARY DANIEL Minden, Louisiana

ROY DAUGHERTY Comden

GILBERT DAVIS Hot Springs

DALE DIEMER Benton

SUNSHINE DILLARD Murfreesboro

PAUL DIXON Sweet Home

PHYLLIS DENTY Arkadelphio

SHIRLEY DOWDY Dierks

GENE EDWARDS Pine Bluff

PATSY ELLIS Hampton

BILL EUBANKS Benton

EDNA FARLEY Dierks

AGNES FARNSWORTH Arkadelphia

JOHNNY FINCHER Amity

LINDELL FISHER Little Rock

CHARLES FORY Little Rock

JANE ANNE FORY Little Rock

GEORGE FRANKS Glenwood

SIDNEY FREEMAN Little Rock

MABEL GALLAHER Lockesburg

DOT GRAVES DeQueen

PEARSON GREEN Arkadelphia

DON GRISHAM Hot Springs

BEN HALE Altheimer

RONALD HALE Lockesburg

CHARLES HANCOCK Rosboro

DONALD HARDY

JAMES HARRINGTON Prattsville

NINA HAWTHORNE Hot Springs

JUNIORS

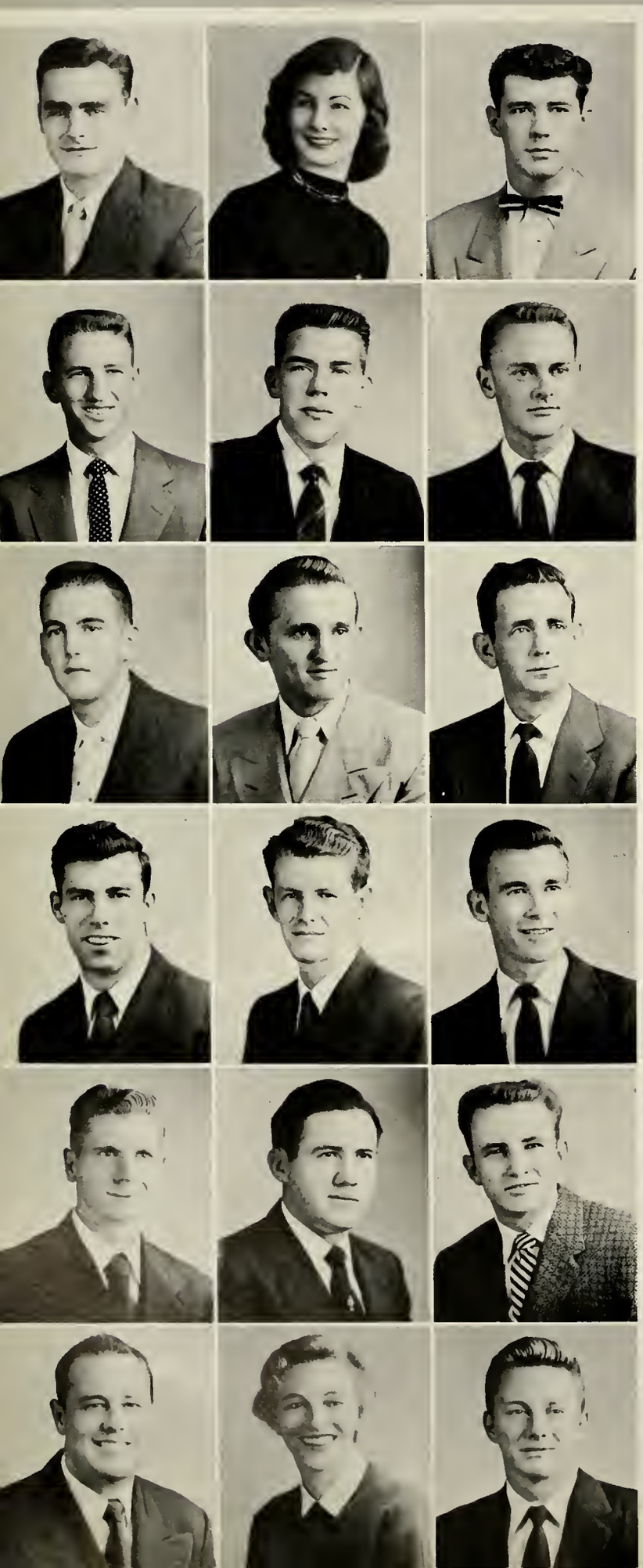

HARRY HELMS Arkadelphia

PATSY HENDON Sheridan

BOB HOGUE Pine Bluff

BOBBY HOLDER Des Arc

BOBBY HOPE Little Rock

JAMES CLYDE HORD Stuttgart

EVERETT HOUSER Arkadelphia

JOSEPH HUTCHESON Sparkman

STINGLEY JACKSON Arkadelphia

CLAUDE JONES Prescott

R. J. JONES El Darada

TOMMY LANDFAIR Tillar

JAMES LANGLEY Stamps

ROBERT LANGLEY Manning

MICKEY LAUNIUS Bearden

KENNETH LEDBETTER Benton

MARY LILLIAN LEE Little Rock

GENE LEWIS Camden

AUDREY LIGHT Hope

SHIRLEY LILLY Horrisburg

NEAL LITTLE Fort Smith

DELMA MANNING Camden

KATHY MARINO Beebe

JULIA MARKS Thornton

EARLEEN MATHIS Rosstan

BILLY N. MAY Potmos

CHARLES MAZANDER, JR. Hot Springs

SEARCY McBURNETT Pine Bluff

JAMES McDONALD Malvern

BETTYE McLAUGHLIN Bald Knob

DON McQUEEN Hope

MARLENE MEEKS Arkadelphia

KENNETH MILLER Eugene, Oregon

BILLY MITCHELL Hope

FRANCES MOORE Mena

WILLIAM B. MOORE Gurdon

JUNIORS

CHARLOTTE MORGAN Rison

CHARLES MULLEN El Dorado

ARLIS MULLINS Texarkana, Texas

VIRTLE LOU NOLTE Garland

R. C. NOONER Hot Springs

LENOIR OLIVER Wilmot

TINA OVERMYER Fouke

GRETA OWENS North Little Rock

ROBERT PALMER Fort Smith

GRAHAM PATTERSON Holly Springs

PEGGY PAUL Malvern

JOHN PRICKETT Ogden

CELIA POLA Fort Smith

NORMA JEAN POTEETE Morrilton

JUANITA PRUITT Morning Star

SARA REDDING Camden

JOSEPH R. REED Fort Smith

MARY FRANCES REEDER Arkadelphia

L. L. RICHARDSON Malvern

MARTHA JANE RICHEY Lonoke

CHARLENE ROGERS Hope

JAMES RUSSELL Hope

BILL SARGO Hot Springs

ED SHEHANE Hot Springs

ROBERTA SISK Little Rock

PATSY SMART Carlisle

JIMMY SMEDLEY Murfreesboro

JOHN W. SMITH Fordyce

ANN SNYDER Scott

MARILYN SPARKS Hot Springs

DALE STEED Gurdon

VIRGINIA STEWART Murfreesboro

RUTH STONE Arkadelphia

FARRELL STRAHAM Molvern

BILL SUMMERS Bearden

JERRY SUTTON Emmett

JUNIORS

FLEM SEXTON Magnet Cave

JUDY TABOR Little Rack

GAYLON TAYLOR Arkadelphia

ROBERT THEUS Hot Springs

JOAN THOMPSON Little Rack

NINA THOMPSON Okay

BILL THRASHER Foreman

BILL TRICE Rae

BOB TRICE Rae

KENNETH TURNER Blacktan

CLAUDE VADEN Arkadelphia

DODIE WALTON Arkadelphia

JIMMY WASSON Tillar

BILLY J. WEST Arkadelphia

IRIS WESTBROOK Dierks

WILLIAM F. WESTBROOK El Darada

JEWELL WESTERMAN Malvern

SANDRA WHITE Little Rock

TOMMY WILKERSON Arkadelphia

DONNIE WILLIAMS Bismarck

ELIZABETH WILLIAMSON El Dorado

JOE DEAN WILLOUGHBY Hot Springs

LIBBY WIMBERLY Camden

ANN WINBURN Arkadelphia

JOHNNY WOLF Texarkana

MARILYN WRIGHT Mt. Ida

ROLFE WYLIE Prescott

HOWARD YATES Arkadelphia

CAROLYN YEATS Arkadelphia

ROBERT ZALESKE Chicago, Illinois

Class of '56

"This Won't Hurt Billy, Did It?"

Who Turned the Stage Lights Off?

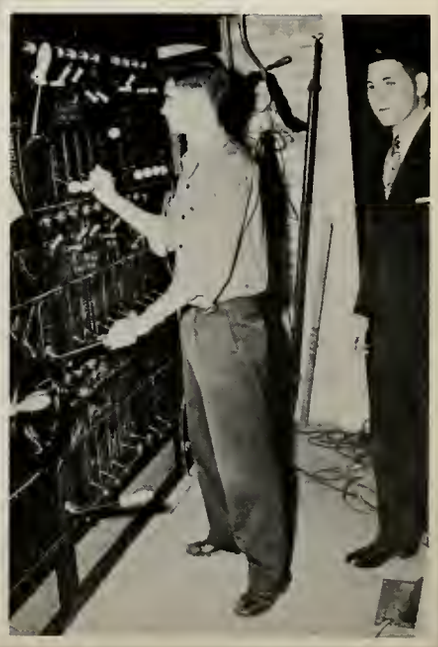

Sophomore Class Officers . . .

. . . Doyce Dingler, Senator . . . Bink Goodrum, President
. . . Maggi Culpepper, Secretary . . . Jim Paul Franks, Vice-President

BILL ALLEN Bismarck

SILAS ANDREWS Gurdon

DON ARGO Stuttgart

W. H. ARNOLD Arkadelphia

CAROL ATHA Arkadelphia

JIM ATWELL Fort Smith

JESS T. BAGWELL Haratia

HILDRED BEAN Amity

DOT BERRY Lake Village

MILDRED BICKHAM Tillar

OTIS BLACKMAN Jesseville

BILLY BOB BLACKWOOD Murfreesboro

WANDA BLASSINGAME DeQueen

BONNER BOYD Arkadelphia

VIRGINIA BOYLE Malvern

BARBARA BRAGG Benton

BRANTLEY BRYTHEL Leola

JIMMY BREWER Arkadelphia

ED BREITENBERG Hot Springs

WANDA BROWN Bauxite

DON BROWNING Hope

JO ANN BROWNING St. Charles

JIMMIE SUE BRYANT Tinsman

TOM ED BUCK Arkadelphia

Class of '57

SOPHOMORES

BOBBIE BUNN Hot Springs

MARTHA CALDWELL Glenwood

PERRY D. CAMPBELL Horatio

CHARLES CARADINE Benton

BUDDY CARTER Arkadelphia

JAMES CATHEY Thornton

KENLEY CHAMBERS Pearcy

JONG DUK CHOI Seoul ,Korea

BILL COOK Camden

HESTA FAYE COWAN Arkadelphia

SHIRLEY COX Malvern

MAGGI CULPEPPER Pine Bluff

JESSICA L. CUTRELL Pine Bluff

BILL DANIEL Pine Bluff

WILBURN DAVIS Hopper

JANIS DIEMER Sweet Home

OWEN DEE DILLARD Hot Springs

PERRY DILLON Stuttgart

DOYCE DINGLER Kirby

SANDRA DISHOUGH Pine Bluff

JANELL DIXON Mabelvale

ALMA JANE DREHER Little Rock

WAYNE DUMAS El Dorado

BERNARD DUNN Hope

ELLEN EGGERMAN Glenwood

WILLIS ELDER Arkadelphia

LEROY ESTERGARD Calloway Nebr.

LEWIS D. FINLEY Rogers

GENE FLETCHER Gillett

JIM FRANKS Mountain Pine

BETTYE FRAZIER Scottsboro, Ala.

FRELSEN FREELAND Cullendale

SHIRLEY FUGITT Murfreesboro

BONNIE GASKIN Arkadelphia

HORACE GENTRY Malvern

JOE GILL Arkadelphia

BUNK GOODRUM Nashville

DARWIN GREEN Benton

CARL HABIG Little Rock

MAX HALBERT Malvern

RUTHEL HALE Nashville

CARYL HALLIBURTON Arkadelphia

EDGAR HANCOCK Arkadelphia

BILLY RAY HARE Antoine

BOBBY HART Arkadelphia

DANIEL HAWTHORNE Hot Springs

MORRISON HENRY Thornton

JOHNNY HERRINGTON Tillar

SOPHOMORES

WILLIAM HOLLOWAY North Little Rock

BARBARA HOLMES Malvern

JIM HOWARD Hot Springs

BENNY HUMPHREY DeQueen

VERNON HUTCHINS England

SAMMY JACKSON Murfreesboro

EDWARD JONES JR. Malvern

RAYMOND JONES Arkadelphia

KAY KENT Hope

MAE KRABLIN St. Charles

KAY LAMB Warren

GLENN LANGLEY Delight

TUTTAN LARSON Hot Springs

BOB LAWLER Hot Springs

SARA LEE Center Point

DOROTHY LIETZKE Fort Smith

JIMNA LOVE DeQueen

DONALD S. McCALL Fordyce

CARL McCAULEY DeQueen

ROBERT B. McCOMBS Homburg

DICK McCONNELL Nashville

SHIRLEY McDONOUGH Hot Springs

LOYD McGREW Mountain Pine

CORAL ANN McINTYRE El Dorado

STANLEY McNULTY Pine Bluff

BETTY JO MANN Sheridan

PATSY MARBURY Arkadelphia

BASIL MATHEWS Malvern

BILLY MAY Emmett

SARA MEEHAN Little Rock

SYBIL ELAINE MEREDITH DeQueen

IRENE MILLER Dewitt

BARBARA MILLER Little Rock

MARTHA ANN MITCHELL Prescott

BILLY MOSS Hot Springs

BILL NABORS Donaldson

JERALD NICHOLS Oden

JERRY O'DELL Mineral Springs

JOE O'STEEN Prescott

WAYNE OWENS Hot Springs

SABRA PAGAN Arkadelphia

BILL PAULEY Ashdown

EDWARD PHILLIPS Hot Springs

ELTON PORTER Arkadelphia

HANCEL PORTERFIELD McCaskill

JOHN PRICKETT Benton

T. J. REED Malvern

TWYLA ANNE REESE Murfreesboro

SOPHOMORES

LARRY REID Spirit Lake, Iowa

BUD REINHARDT Bismarck

BOBBY RHODES Willow

EVELYN JO RICHARDSON Arkadelphia

RUTH RIDLING Waldron

HOWARD RIX Arkadelphia

FARRELL ROBERTS Hot Springs

JACK ROBEY Prescott

WANDA ROE Arkadelphia

CLINTON SANDERS Malvern

MARY SUE SCOTT Hot Springs

CHARLES SHARP Nashville

ERNESTINE SIMPSON Nashville

JOHN STEED England

CLOVIS STEWART Hot Springs

ANNE SUTTERFIELD Dierks

SANDRA TACKETT Texarkana

ELGY TAYLOR Arkadelphia

MARY ANN TEMPLETON Little Rock

WILLIAM THOMAS Hot Springs

BETTY THOMAS Antoine

JERRY THOMASSON Arkadelphia

HAROLD TILLEY Little Rock

JOE TOLAND Little Rock

MARGARET ANN TRICE Stuttgart

BILL TROUTMAN Hot Springs

HARRY TUCKER Hot Springs

BILLY JOE TUCKER Manning

CHARLES VANDERGRIFF Benton

LLOYD WARFORD Malvern

KENNETH WARFORD Glen Rose

JOE WATKINS Hot Springs

DONALD WEBB Prescott

FRANCES WEISENBERGER Hope

JOHN M. WHITE Malvern

BOB WHITSON Little Rock

JAMES D. WILLIAMS Lonsdale

NITA WILLIAMS DeQueen

WILLIAM R. WILLIAMS Texarkana

LOUISE WINFIELD Booneville

HARVEY WISELY Hot Springs

TROY WOMACK Arkadelphia

LOIS WOODARD Pine Bluff

CONSTANCE WRIGHT Hot Springs

JACK JEWELL Nashville

Freshman Class Officers . . .

. . . George Hollenbeck, Senator . . . Shirley Allgood, Secretary

. . . Jimmy Lockwood, Vice-President . . . Jimmy Elam, President

CAROL JEAN ADAMS McGhee

COLEMAN AKIN Malvern

SHELBA ALLEN Bismarck

SHIRLEY ALLGOOD Delight

JOHN AMOS Hope

OLLIE ARNOLD Arkadelphia

JILL JUSTIN Daisy

DONALD AVERY Prescott

MIMI BASS Marianna

BETTY BAXLEY Hot Springs

AMANDA ANN BLACK Foreman

DAVID BLACK Hot Springs

JANET BONNETTE Dierks

JANIS BONNETTE Dierks

JOHN W. BRAY Hot Springs

JACKIE BRENT Camden

EVELYN BRESHEARS Hot Springs

BERLON BROWN El Dorado

JEAN BROWN Benton

LYLA BROWN Hope

MARTHA BROWN El Dorado

PATRICIA BROWN Nashville

MARILYN BRUCE Nashville

ROBERT BRUCE Malvern

WILLIAM BURRIS Arkadelphia

J. R. BURROUGHS Bismarck

MILDRED BURTON Benton

CAROLYN BUTLER Arkadelphia

FRESHMEN

GRAYDON M. BYRNS Arkadelphia

JOE CALDWELL Hot Springs

ANN CARRUTHERS Prescott

W. G. CARTER Gurdon

MIKE CASAREZ Arkadelphia

HOYT CHASTAIN Malvern

BETH CHILDERS Dewitt

HELEN CHILDERS Mena

ROYCE CHILDRESS Bismarck

DON CHUNN Hot Springs

JOHNITA CHURCHILL Dierks

BILL CLARK Prescott

MARILYN CLARK Malvern

MARK CLAY Jacksonville

VIRGIE MAE CLEMONS Poyen

RUBY CLIFTON Morian, Louisiana

RANDLE COKER Des Arc

BETH COLE Malvern

MARTHA GENE CORSON El Dorado

JOHNNY COX Hope

LAVERNE COX Arkadelphia

WAYNE CROMER Blevins

ROLAND CULP Gurdon

DANA CUNNINGHAM Hope

DON DAILY Hallsville, Texas

MARTHA DAVIDSON Camden

WILTON DAVIDSON Thornton

WILLIAM L DAVIS Ashdown

ELDON DINGLER Kirby

GENE DOBSON Pine Bluff

DIANNE DOBSON DeQueen

BILL DRAKE Patmos

JIMMY ELAM Murfreesboro

NINA ELLIOTT Benton

THEO EPPERSON Tillar

FLORA ANN EVANS Ashdown

BETTY JANE FARRIS Fort Smith

JERRY FINCHER Hot Springs

BARBARA JO FITE El Dorado

MARY ANN FITZGERALD Hot Springs

ELLA MAE FLOYD Nashville

BILLIE FRANZ Arkadelphia

BILLY C. FREEMAN Bismorck

WANDA FREEMAN Brinkley

DAVID GARNER Hot Springs

BOBBIE GALE GARRETT Gurdan

JERRY GARRETT DONALDSON

GIL GENTRY Rosston

BILL GIBBS Malvern

CARL GIDDISE Little Rock

ALICE GILBERT Emmett

KATHLEEN GILES Judsonia

KENNETH MICHAEL GILLIAM Hope

HOWARD GOODGAME Holly Springs

MAX GRANT Glenwood

HUBERT E. GRAVES DeQueen

FRESHMEN

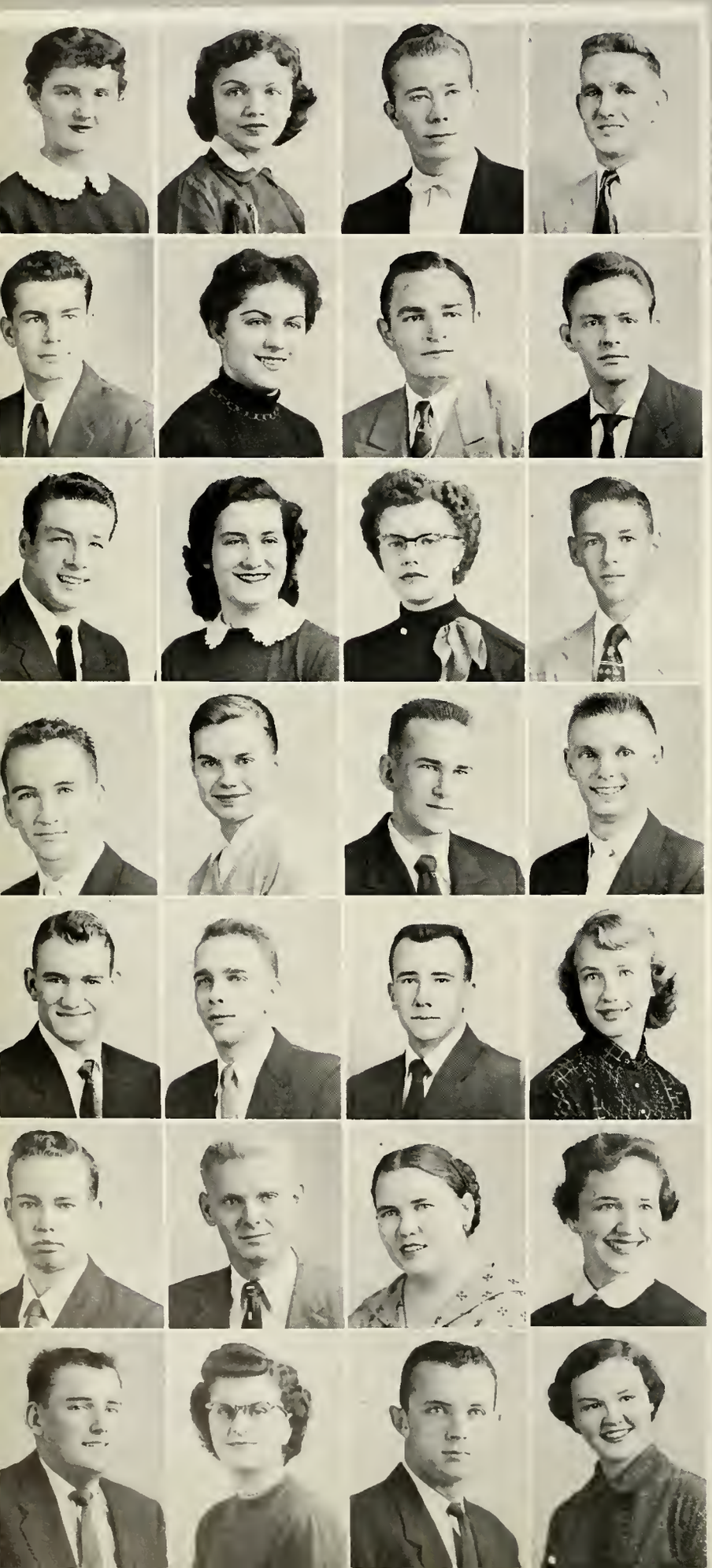

JUDY GREEN Malvern

PAT GREEN Benton

WALLACE GRIMMETT Gurdon

EDWARD GRISSOM Malvern

JIM HALBERT Prattsville

WANDA HAMBY Wickes

JOHN H. HARBERSON Dierks

JOHN HARRIS Hot Springs

HAROLD HARRIS Hat Springs

MELBA HARRIS Bentan

SHIRLEY HARRISON Carthage

CHARLES HARROD Holly Grave

DOUGLAS HART Camden

CAROLYN HICKS Little Rock

DON HICKS Lansdale

DONALD HOBBS Hope

DONALD HOGG El Darada

GEORGE HOLLENBECK Pine Bluff

HAVIS HOLLOWAY Tillar

GEORGIA ANN HOLT Little Rock

RUSSELL HOPE Prattsville

SAMMIE HUTCHESON Sparkman

LADY LOU JENKINS Wickes

MARTHA JO JOHNSON Pine Bluff

JIMMY JONES Molvern

MYRNA JONES Glenwood

BOBBY JOHNSON Arkadelphia

DAPHNA KNIGHT Searcy

ARCHIE LAMBERT Hot Springs

MARCELLA LANGLEY Sporkman

VERA LAVENDER Mountain Pine

SHELBY LEA Carthage

ELIZABETH LEE Eudora

CLARENCE LIETZKE Fort Smith

JIMMY LOCKWOOD Delight

MARY LYNN LOGAN Arkadelphia

DON MADDEN Hot Springs

JIMMY MARABLE Amity

CAMILLE MARINO Camden

SHIRLEY MASON Huntsville, Texas

GLORIA WINGFIELD MATHEWS Curtis

RONNIE MATHIS Roston

KENNETH MAZANDER Hot Springs

BOBBY McBRAYER Prescott

JOHN McCOWAN Hot Springs

MAJOR McMAHAN Hot Springs

CHARLES McWILLIAMS El Dorado

ROLAND MENSER Hot Springs

BOB DYER MERRYMAN Hot Springs

GLENDA MITCHELL Benton

HAROLD MITCHELL Pine Bluff

JOHNNY MITCHELL Bentan

BILL MOORMAN Arkadelphia

BUDDY MOSLEY Hope

JAMES NELSON El Dorado

THEDA NEWCOMB Benton

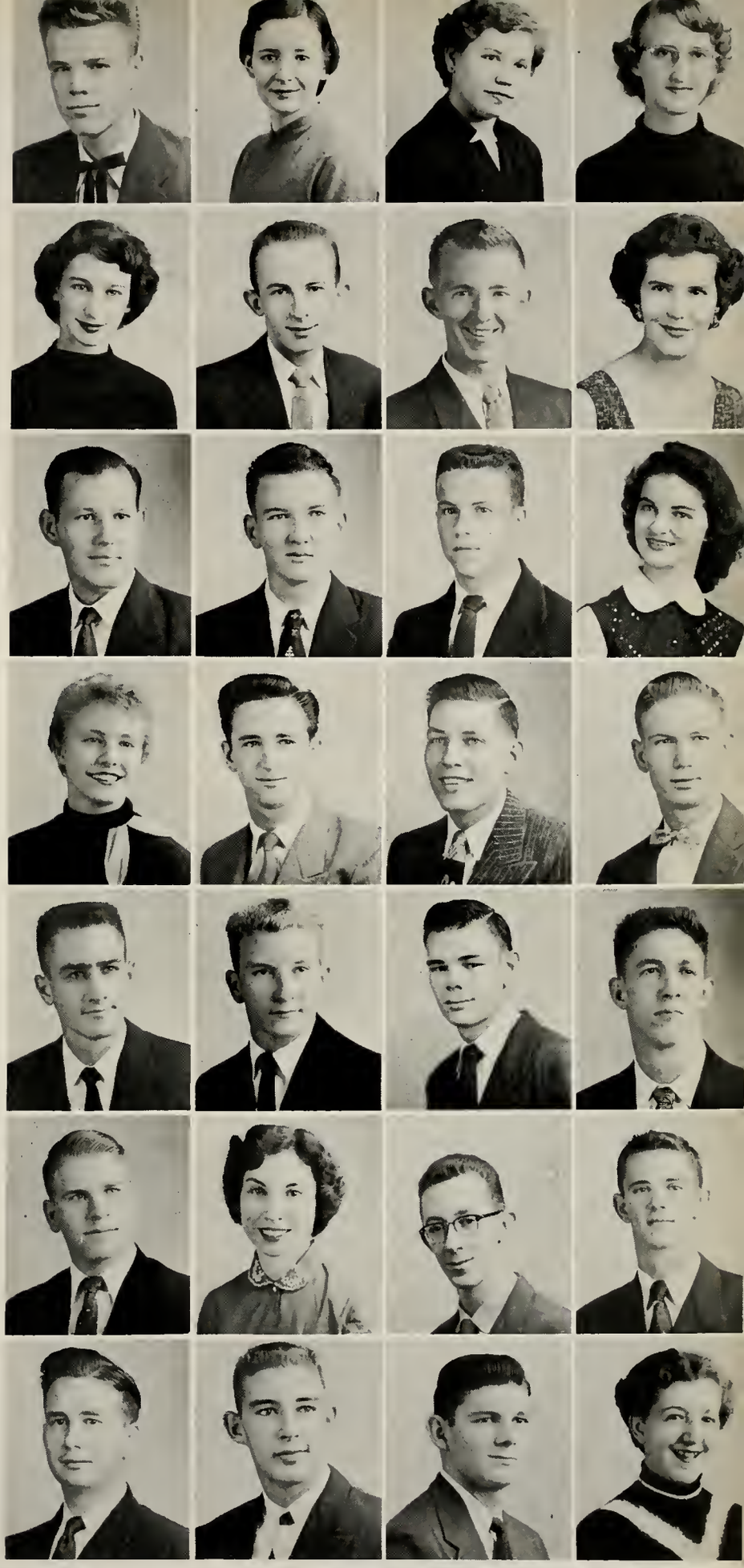

FRESHMEN

JANICE NICHOLS DeQueen

ROSE OLIVER Arkadelphia

HUBERT O'NEAL Malvern

LYNDA OVERTON Gurdon

CLYDE OXFORD Huntsville

JOAN PAGAN Pine Bluff

RUTH PARHAM Thornton

REUBEN PARTAIN Fannie

ARCHIE PATRICK Malvern

RALPH PATTERSON Hot Springs

BILLY PHILLIPS DeQueen

DON PHILLIPS Leola

JOE GRAY PIERCE Ashdown

JONALEE PIPER Pine Bluff

JANE PITTMAN Springhill, La.

CAROLYN PRESCOTT Blevins

BOB PRINCE Camden

PAULA RALEY Hope

HARRY E. RAMSEY Fordyce

CHARLES RAPER Bentan

HERSCHEL RAY Daisy

CATHY REDDING Camden

DONALD RHODES Waldron

ROSS ROBEY Prescott

BARBARA ROBINSON Star City

SARA RODGERS Hot Springs

TOMMY RODGERS Dierks

DOROTHY ROLAND Bryant

JIM ROSS Gurdon

THEDA MAE ROSS Gurdon

WILLIAM ROTHWELL Hope

DON RUGGLES Hope

RITA RUSSELL Crossett

SARAH RUSSELL Arkadelphia

FRANCES SAMPLE Ashdown

BILLY SANDERS Hot Springs

KENNETH SANDERS Bismarck

FRANKLIN SCOTT Malvern

BILLY SELPH Sparkman

MARY ANN SHACKELFORD Sheridan

FRANCIS SHEA Hot Springs

MYRTLE SHEETS Hot Springs

BILLY SHIRRON Sparkman

RUTH SHELTON Glenwood

PAT SHEPPARD Pine Bluff

RALPH L. SHORT Glenwood

BILLY JACK SIMMONS Malvern

CAROLYN SIMS Hot Springs

CALVIN SKAGGS Searcy

JIM SHAGLE Prescott

ELIZABETH SMITH Hot Springs

HUEY SMITH Hope

HAZEL SMITH Carlisle

JIMMIE SPENCER Poyen

DONNA SPRADLING Arkadelphia

JIM STALLINGS Arkadelphia

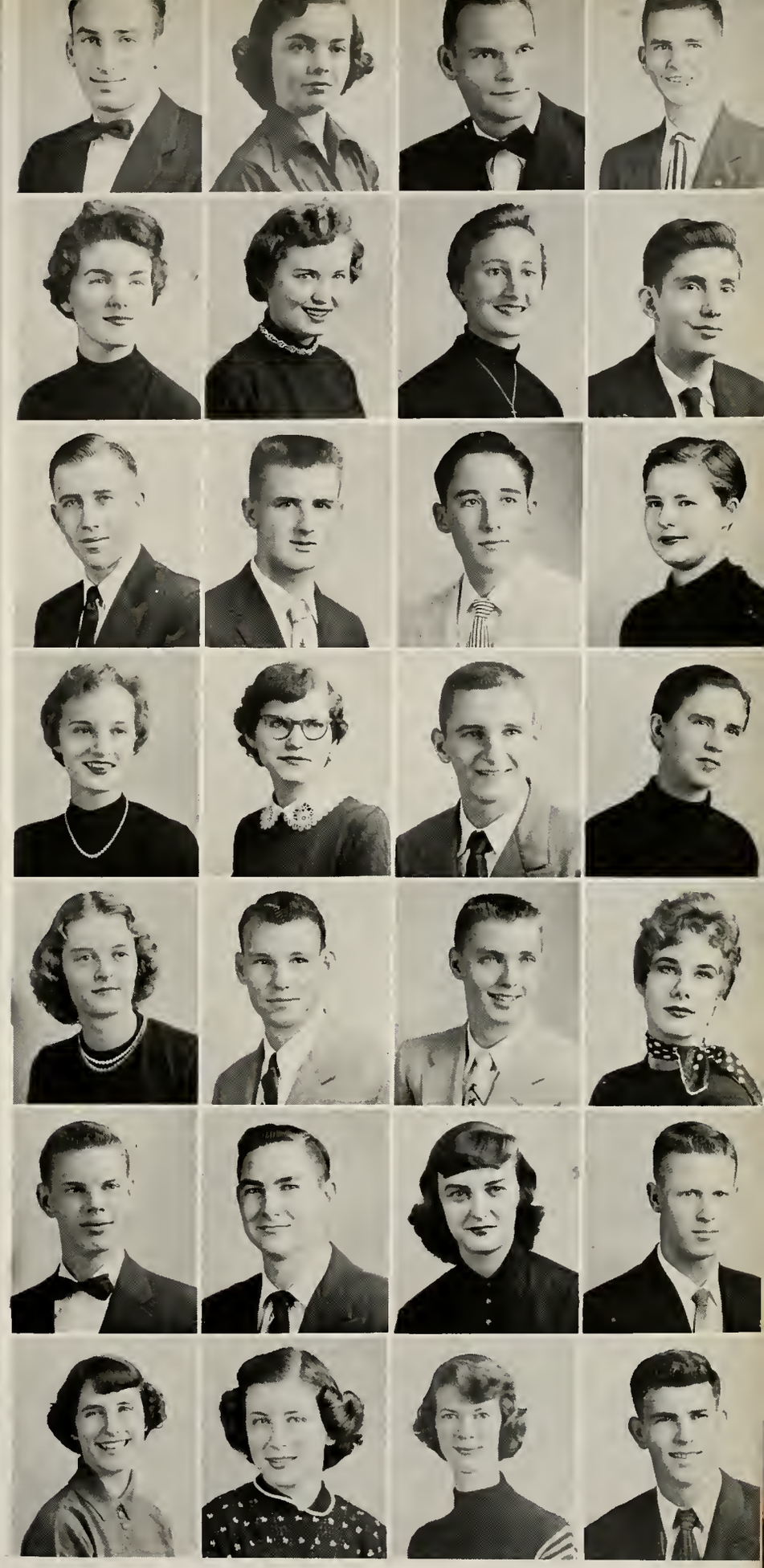

FRESHMEN

MIKE STEPHENS Blevins

CYNTHIA STILL Arkadelphia

LEE MAY STONEKING Pine Bluff

JULIAN STREET Camden

CONNIE STRICKLAND Hot Springs

CHARLES E. STUART Horatio

GLORIA SUITT Hot Springs

BILLY RAY TANNER Prescott

BETTY MAE TARRANTS Des Arc

JERROLL L. TAYLOR Gurdon

SHIRLEY TERRELL Murfreesboro

FELIX THOMPSON El Dorado

KATHERINE TOLLESON Carthage

RALPH C. TOOMBS Gurdon

C. P. TRICE Stuttgart

CAROLYN TURNER Blackton

CARROLL WALKER Danaldson

SUE WALKER Camden

HOWARD WALTHOUR Malvern

VIRLES WASSON Tillar

DON PAUL WEEKS Gurdon

KARL L. WEEKS Gurdon

JODIE WELCH Arkadelphia

BILL WESTBROOK Little Rock

TOMMY WESTBROOK Camden

BARBARA WHITE Benton

FRANKIE LOU WHITLEY Lambert

DALE WHITMAN Malvern

DONNIE WHITMARSH Prescott

MARILYN WILLIAMSON Okalana

MARTHA WILLIAMSON El Darada

LINDA WILSON Little Rack

PEGGY WILSON Pine Bluff

KATHLEEN WINBURN Arkadelphia

CRYSTAL WOLFF Bingen

MARY WOMACK Arkadelphia

JAMES MARVIN WOOD Arkadelphia

JOY WYLIE Carthage

PHIL YATES Nashville

MURIEL YORK Malvern

ELLEN A. YOUNG Honolulu, Hawaii

JANET YOUNG Carlisle

Class of '58

FEATURES

WHO'S WHO
AMONG
STUDENTS
IN AMERICAN
UNIVERSITIES
H
H

QUEEN OF STARS CANDIDATES

Marlene Meeks . . . Janis Diemer . . . Ruth Stone . . . Sandra Tackett . . . Charlene Rogers . . . Theta Mae Rass . . . Pat Walker Fisher . . . Amanda Black . . . Irene Miller . . . Jill Austin . . . Hesta Cowan . . . Molly Sue Stauber . . . Martha Williamson . . . Barbara Robinson . . . Virginia Stewart . . . Sara Lee . . . Crystal Wolff . . . Julia Allen.

Famous Artists Course
Famous Artists Advanced Program
Famous Artists Painting Course Inc

fa

Famous Artists Schools Inc

Westport Connecticut
Capital 7-9595

Faculty
Albert Dorne, President
Fred Ludekens, Vice President
Edwin Eberman, Director
M.K. Brebner, General Manager
Norman Rockwell
Al Parker
Ben Stahl
Harold Von Schmidt
Steven Dohanos
Jim Whitcomb
Robert Fawcett
Peter Helck
Doug Ringman
Austin Briggs

Office of the Director

December 8, 1954

Mr. Bob Whitson, Editor '55 Star
Box 562
Henderson State Teachers College
Arkadelphia, Arkansas

Dear Mr. Whitson:

Are the five beauties you sent us to judge for the Queen of Stars contest typical of the women in your college? If so, your three judges regret that they are artists and wish that they were students in Arkadelphia.

We have picked winners for first, second, third, fourth and fifth place, but it was by no means an easy decision, because on the first ballot, none of us were agreed on who should be the Queen. Please tell the girls for us that whether they won, showed, placed or also ran, they came across the finish line neck and neck. Here is our choice:

Queen	Hesta Faye Cowan
Second	Barbara Robinson
Third	Irene Miller
Fourth	Mollie Sue Stauber
Fifth	Jill Austin

It was a pleasure to perform this pleasant task. The judges were:

Bob Fawcett, who is famed for his magazine illustrations. He has recently received wide acclaim for his Sherlock Holmes illustrations which have been running in COLLIER'S Magazine.

Alex Domonkos, who is a Yale graduate, a former Naval flier and is head of our Instruction Department.

Yours truly, who is Director of the Famous Artists Schools and was formerly Art Director of McCALL'S Magazine and LOOK Magazine.

Cordially,

Edwin Eberman
Director

EE:vm

QUEEN OF STARS

Hesta Faye Cowan

Hesta Faye

Barbara

Irene

Molley Sue

Jill

Mr. H. S. T. C.

Gordon Beasley

Mr. H. S. T. C.

Bunk Goodrum

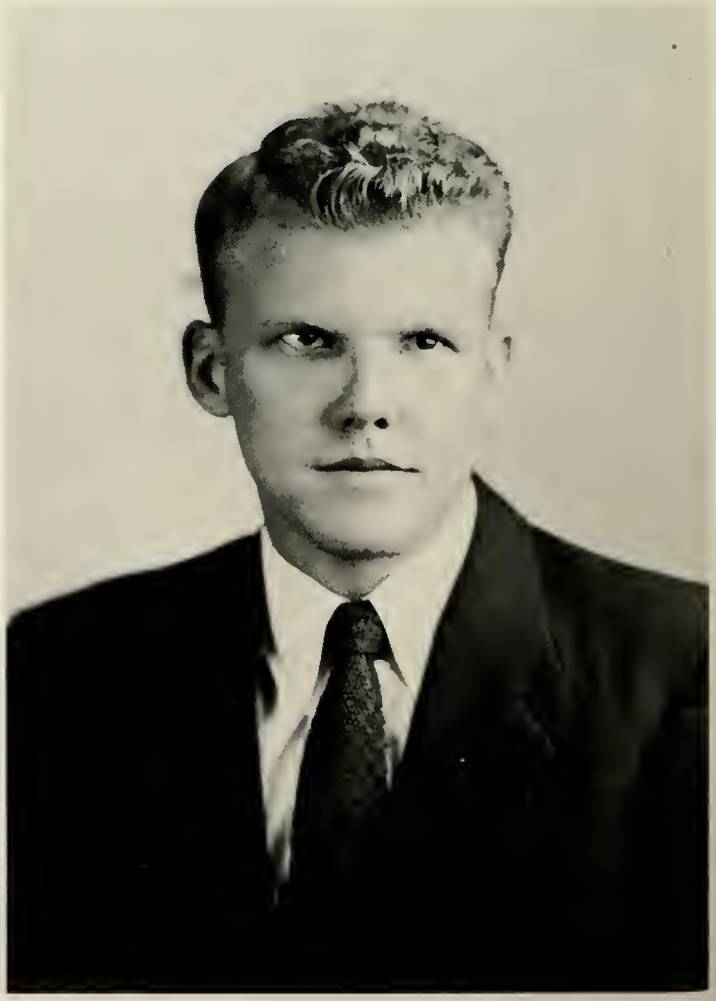

Miss H. S. T. C.

Dot Graves

Miss H. S. T. C.

Pat Hunter

Senior Favorites

Vernon Buchanon

Molly Sue Stauber

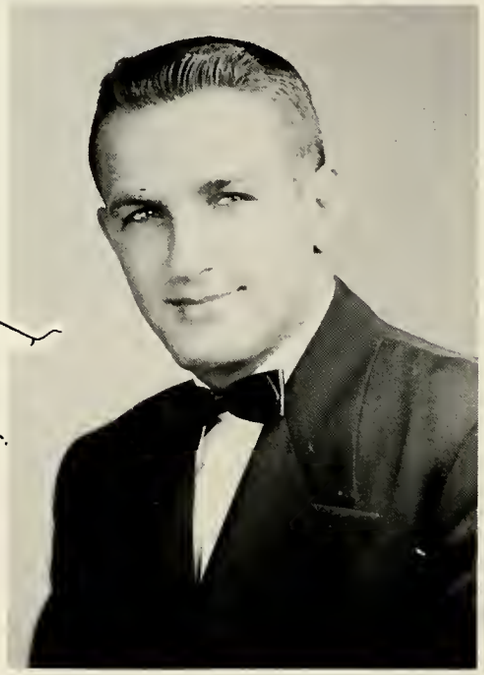

Don Dyer

Caroline Hawthorne

Harry Hall

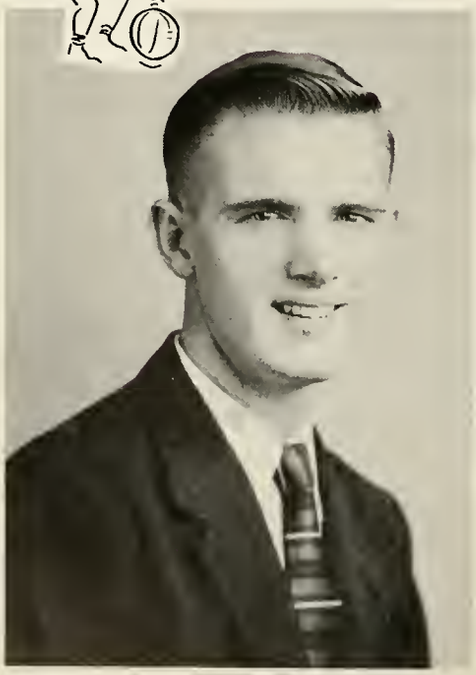

Betty Guthrie

Junior Favorites

Jim McDonald

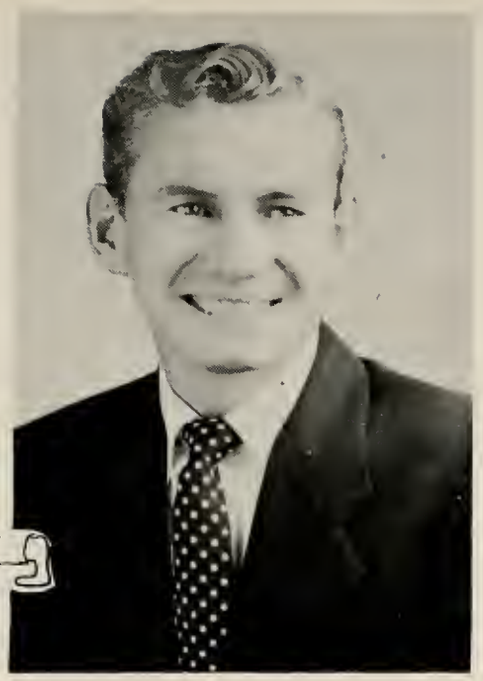

Dodie Walton

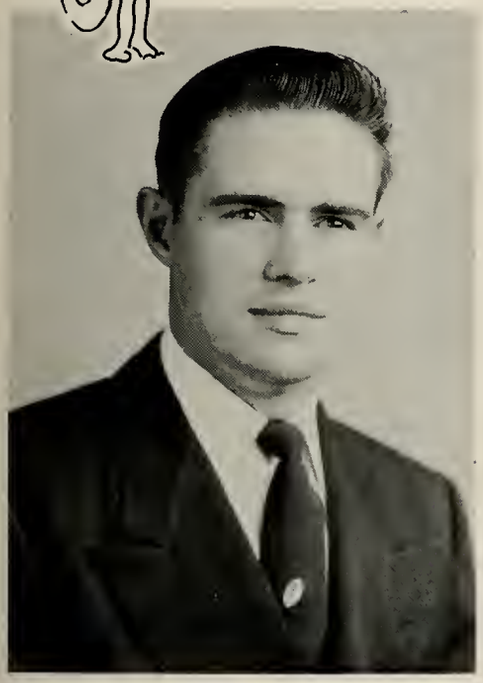

Jim Smedley

Ruth Stone

Sunshine Dillard

Ronald Hale

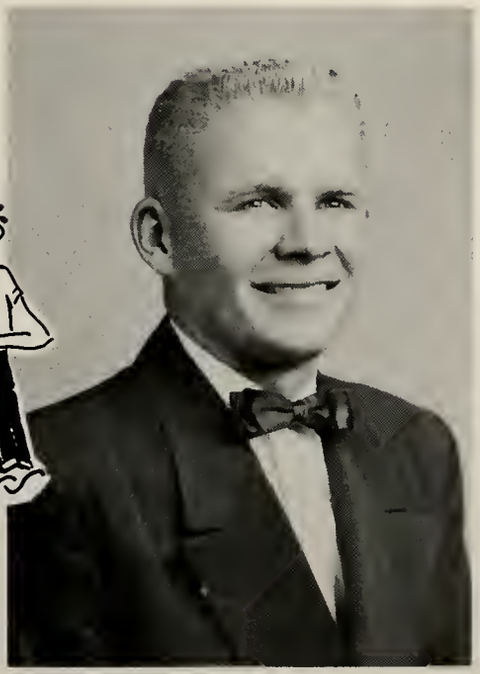

Sophomore Favorites

Janis Deimer

Jim Franks

Harold Tilley

Doyce Dingler

Hesta Cowan

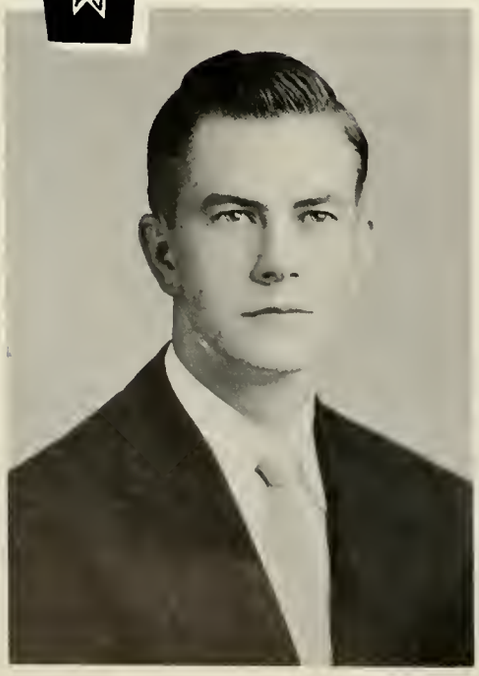

Jo Ann Browning

Freshman Favorites

Jimmy Lockwood

B. J. Farris

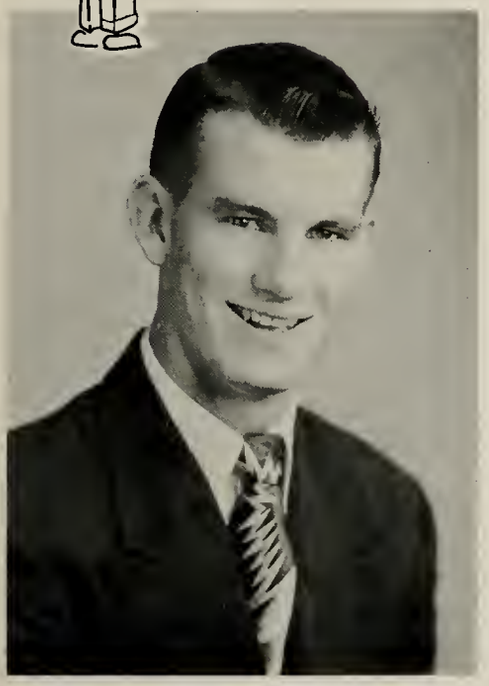

Jimmy Elam

Martha Williamson

Pat Green

James Nelson

Bill Abbott

Highest Scholarship Man In H. S. T. C.

Ann Winburn

Highest Scholarship Woman In H. S. T. C.

Who's Who Among Students In

BILL ABBOTT, Student Body President, is a senior math and economics major from Gurdon. He has been a member of the Student Senate for three years. He was President of his Freshman and Sophomore classes. He was President of Alpha Chi and is a member of Heart and Key, Masquers, Theta Alpha Phi, and the Spanish Club. He was named as one of the ten outstanding freshmen. Abbatt lettered in tennis two years.

ITALO AMISANO of Hot Springs is a senior majoring in math. He is ROTC Battalion Commander; he was named outstanding ROTC cadet three years. He is now Treasurer of Heart and Key; he was also a member last year. Amisano is a member of Phi Lambda Chi; he served as their Secretary in his Junior year. He is Vice President of Alpha Chi, of which he has been a member two years.

BOB BELL, who is President of Heart and Key, has been named in Who's Who for the second time. He has been a member of the Student Senate for three years. He is Secretary of Phi Lambda Chi. He is a member of Phi Alpha Theta. Bell is a senior from Fort Smith majoring in social studies.

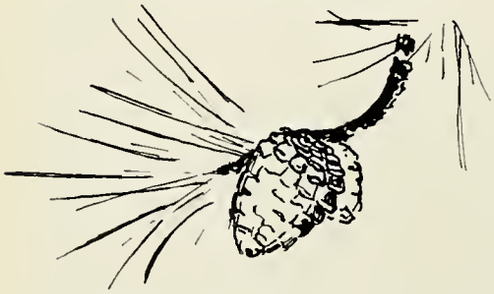

JAMES B. BAILEY, President of Alpha Chi and twice President of Phi Alpha Theta, is a senior from Lewisville. He is now Recording Secretary of Phi Lambda Chi of which he has been a member for three years. He is a distinguished military student. He is majoring in math.

BETTY JO BITTINGER, who is Editor of the Oracle, is a junior from Grady. She has been a member of the Oracle staff for three years. She was Assistant Editor of the Star as a freshman and Editor last year. She is also a member of Heart and Key.

BARBARA DANIELS, an elementary education major from Hot Springs, is Vice President of the senior class and a member of the Student Senate. She is President of Theta Alpha Phi and a member of Heart and Key, and Alpha Chi. She has been on the tennis team for three years.

DON GRIFFITH, Hot Springs senior, is Vice President of the Student Body. He is ROTC Battlion Executive Officer, and has been a distinguished military student for two years. He was Vice President of the Business and Economics Club last year and is President this year; he has been a member for four years. He has been a member of Phi Lambda Chi for four years; he is their Treasurer this year. He has also been a member of the Star and Oracle staffs, and Masquers. Griffith is majoring in Economics.

HARRY HALL, co-captain of the varsity basketboll team, is a senior from Dyess. He is majoring in physical education. Hall is Vice President of Men's Council, Phi Lambda Chi, and the Vapem Club. He is a member of Heart and Key.

DOT GRAVES of DeQueen is junior majoring in elementary education. She has been a Representative at Large and Vice President of Women's Council; she has been a member for three years. She has been a member of Heart and Key for two years; she is Recording Secretary. She has been a majorette with the band; she is Secretary-Treasurer of the band. She is a member of Alpha Sigma Tau; she has served them as Treasurer, as Vice President, and was named as the outstanding member. She was Secretary of her freshman class, sang in the choir one year, has been on the Star staff two years, and a member of SCA for three years.

JAMES HIX, senior from Holly Grove, is President of the Senior Class. He is also President of Kappa Sigma Kappa and of the Business and Economics Club. He is on the Inter-Fraternal Council, a member of Heart and Key, the Student Senate, and the International Relations Club. He is an economics major.

CAROLINE HAWTHORNE, senior from Hope, is President of Alpha Sigma Tau and Vice President of the Panhellenic Council. She is a member of Heart and Key, Kappa Delta Phi, the SCA Council, and Spanish Club.

PAT HUNTER, Arkadelphia, senior Psychology major, has been named to Who's Who for the second year. She is the 1955 Military Sponsor. She was last year's Reddie Day Queen. She is President of Alpha Sigma Alpha and of the Panhellenic Council. She is President of the Student Christian Association, Phi Lambda Chi Sweetheart, and a member of the French Club.

SOX JOHNSON, social studies major, who transfered from University of Arkansas and Hendrix College, has been President of Sigma Phi Epsilon for two years; he has been on the Inter-Fraternal Council two years, this year as President. He has been a member of Heart and Key for two years; this year he is Assistant Treasurer. He is a member of Men's Council. He has been a member of the Square Dance Team, Organized Independents, and the Chemistry Club. Johnson is from Murfreesboro.

MOLLY SUE STAUBER, senior music major from North Little Rock, has been a college beauty for the past three years. She has been a member of Alpha Sigma Alpha for four years; she was Chaplain last year and Vice President this year. She is a member of the Panhellenic Council, Heart and Key, Student Christian Association, Kappa Delta Pi, Alpha Chi, and the choir. She was named in the College Who's Who two years. She is Vice President of the Student Organist Guild.

DODIE WALTON, junior from Arkadelphia, is majoring in foreign languages and elementary education. She is President of International Relations Club. She was a Reddie Day Maid in 1954. She is pledge president of Alpha Sigma Tau. She is a member of Heart and Key, Alpha Chi, S.C.A., and the tennis team. She was Secretary of her freshman and sophomore classes, a member of the Square Dance Team, the top ten freshmen, and the choir. Miss Walton was winner of the State Poetry Contest.

Reddie Day 1954

Outdoor band concert—

and dinner on the ground.

PAT HUNTER

1954 Reddie Day Queen

REDDIE DAY QUEEN AND COURT

Patsy Moss . . . Marilyn Taylor . . . Shirley Lilly . . . Jacque Blagg . . . Irene Miller . . . Lucy Thomlinson . . . Pat Hunter, Queen . . . Janis Deimer . . . Dodie Walton . . . Phyllis Metrailer . . . Caroline Hawthorne . . . Sara Threadgill . . . Danny Cox, Crown Bearer . . . Jeanie Cox, Flower Girl.

Homecoming 1954

JACQUE BLAGG
1954 Homecoming Queen

QUEEN AND COURT

Sandra Dishongh, Sophomore Maid . . . Betty Guthrie, Senior Maid . . . Queen Jacque . . . Patsy Smart, Maid-at-Large . . . Sara Redding, Junior Maid . . . Cathy Redding, Freshman Maid . . . Jeannie and Danny Cox, Crown and Flower Bearers.

Queen, Court, and Escorts Sing the Alma Mater

Pep rally after the coronation.

Halloween Carnival

Living Esquire Calendar

"Fine way to take a bath."

Queen Janis Deimer and King Jim Paul Franks

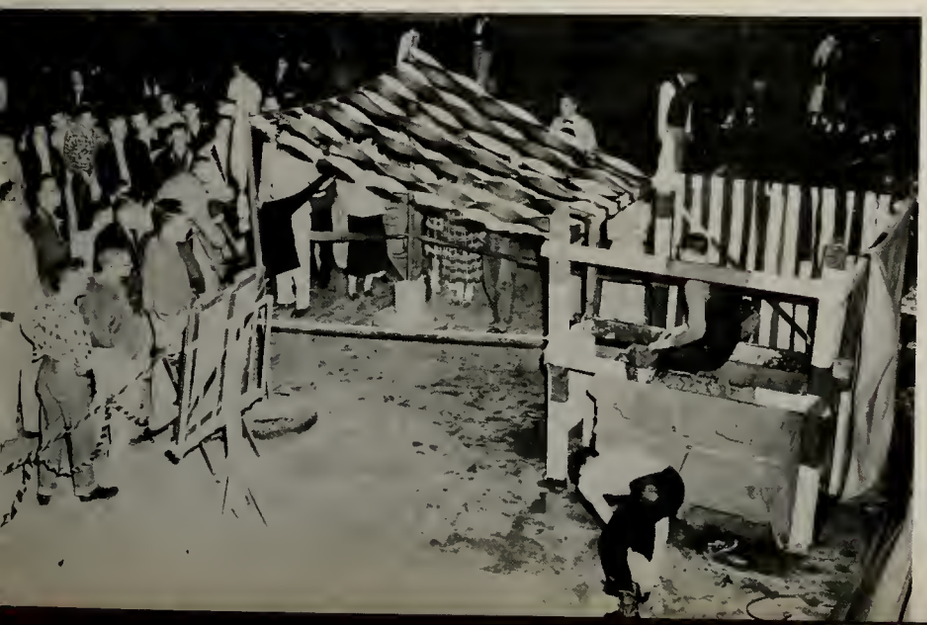

HALLOWEEN ROYALTY

THE ROYAL COURT

Jim McDonald and Pat Smart, Juniors . . . Joe Toland, last year's king . . . Janis and Jim Paul . . . Irene Miller, last year's queen . . . Pat Green and George Hollenbeck, Freshmen . . . Pat Hunter and Harry Hall, Seniors.

ACTIVITIES

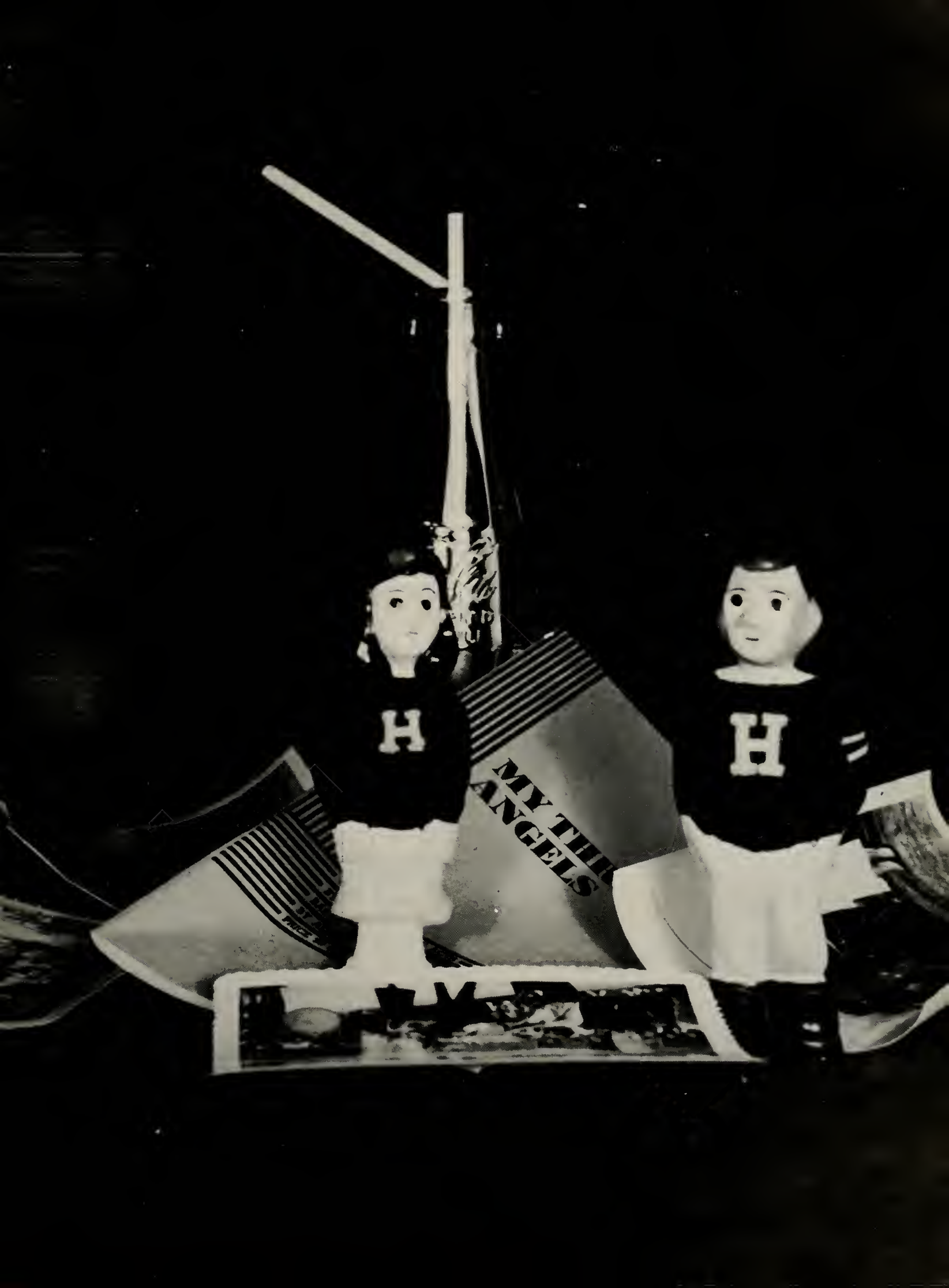
H
H
MY THE
ANGELS

Fill out 800 cards . . . who ever heard of such????

September

1954 . . . oh! what a year . . . the 5th thru the 8th . . . oh! what a mess . . . advisors, registration, physicals, etc . . . but after that the parties and activities now that's different cause we all ha fun. During the registration week ever night Day Armory pounded with th sound of waltzing little feet . . . an the mighty swish of air as new friend were found and hands clasped . . . many things happened in Septembe . . . the big bad Reddies started train ing for the coming AIC battles . . .

Everybodys gets a little book!!

And a good time was had by all.

Wonder who is going to get the last chair?

. the fish pond opened up for business . . . though limited at times . . . new fire hydrants were installed around the campus . . . sure did have a lot of dogs too . . . some fellow got loose in Oaks A . . . what a shame . . . Austin Peavy edged out Reddies 19-13 . . .

In front of you . . . In front of you.

Breathe stalwart pine trees.

Let's go back and start all over.

Oh! I bought it down in Texas.

. . . all the freshmen had their beanies on . . . 160 courses in 35 different fields were being offered . . . how interesting . . . the Tavern was remodeled . . .

If I get on the ground I'll get dirty.

I'll pinch your big toe off.

Now wait a minute—you guys have got me all wrong.

Just like a bunch of birds.

October

Stand-offish bunch, aren't they?

The Greeks started rush . . . the Reddies fell to A. & M. . . . Southern State was next for the Reddies ond the school voiced its spirit oll week long during "Beat Southern State" week . . . Pat Hunter wos chosen Military Sponsor . . . Reddies fell to Southern Stote . . . the black lady began to roam the halls of the women's dorms . . . Jacque Blagg was chosen Homecoming Queen . . .

Hmmmm! enough to ring a bell.

Have you ever heard such?

Listen to those cats go.

It beats all I ever saw.

. . . the campus was really perked up for homecoming . . .Mooney Hall and Sig Eps were first place winners in the exhibits . . . those Reddies came through and defeated Ozarks 14-13 . . . the Greeks began pledging . . . Janis Diemer and Jim Paul Franks were king and queen of the Halloween Carnival . . . the student body picked Henderson's top five beauties . . .

A whole mess of music.

No! No! On your feet.

There goes the flash again.

Just knocking around.

Everybody ought to have a heart.

November

Speech department's productian of "Arsenic and Old Lace" was taps . . . Reddies smashed Hendrix 38-6 . . . at Phi Lam's Harvest Ball Pat Hunter was presented as Sweetheart . . . ping pong tables were gaing full blast in the bookstare . . .

I just don't believe a word of it, Doctor.

Somebody is going to get it.

Who's that in the middle?

Wish we was a general.

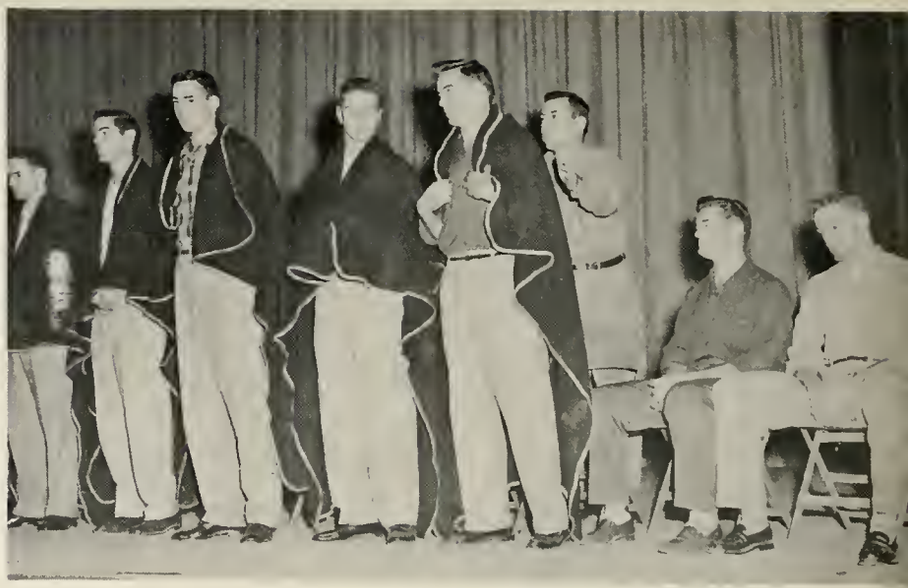

Does seem kinda cold in here.

. . . basketballs started to bounce in Day Armory . . . Reddies prepare to wind up play with Turkey Day game against State Teachers . . . Football blankets went to ten Reddies . . . as the holidays started the Reddies smashed State Teachers 35-7 to wind up the season with a 4-4 record. . .

The room sure does look pretty.

A few deserving bachelors.

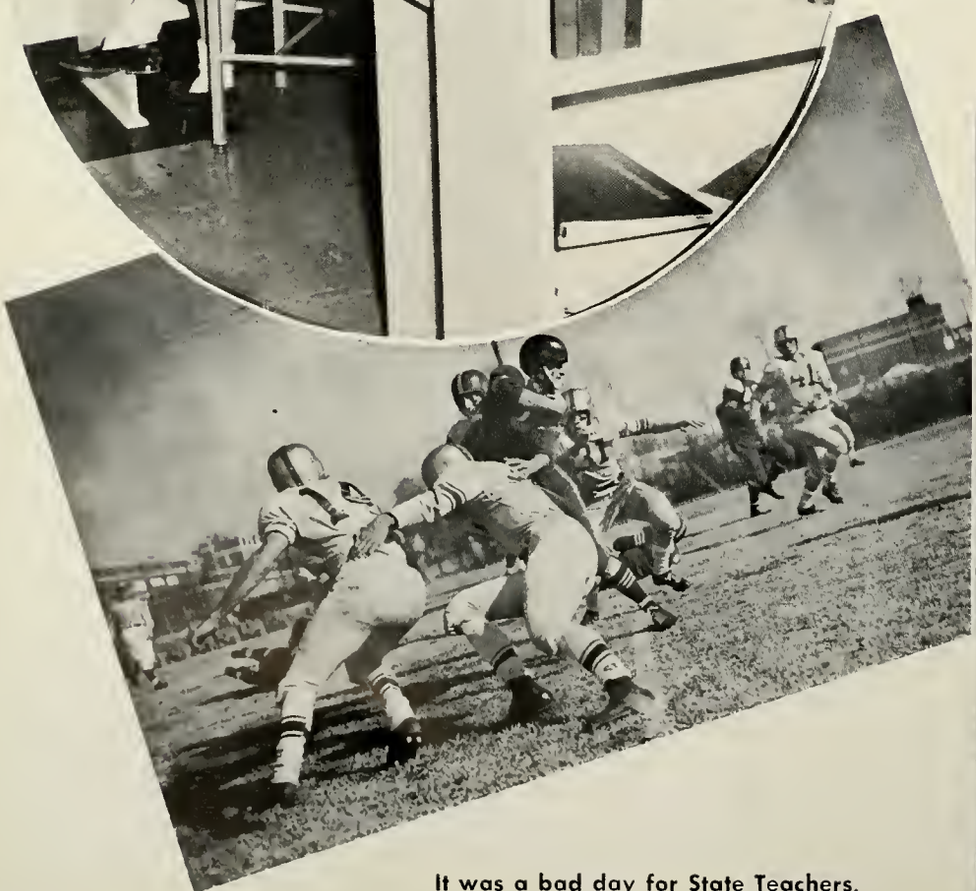

It was a bad day for State Teachers.

This went on during chow!

Ole St. Nick in Holly A.

Music and Speech departments presented the "Incarnate Word" symbolizing the Christmas spirit . . . Allen Howard was named to the all AIC team for the second straight year . . . TV came to Caddo Center during the holidays . . . the boys finally got loose in the girls dorms . . . they had an open house . . .

December

Here comes Santa Claus, or is it?

Parties came galore during the holidays in the girls dorms, in the boys dorms, and in Caddo Centers for the House Mothers.

The Christmas spirit at Pines B.

Not a creature was stirring.

. . . all kinds of parties . . . Kappa Sigs Christmas formal . . . Student Senates all college dance . . . and then all the private parties in the various dorms . . . what a time . . . and then the Christmas holidays . . . thank goodness .

The "Incarnate Word"

Where thousands of students study. Ha!

Everybody is doing their homework.

Look at all that silver going on those shoulders.

January

Just thinking about those finals when one comes back to school makes one wonder why Santa Claus left . . . seems as if all anybody got around here for Christmas was a ring . . . things shaped up pretty quick with the high school basketball tournament . . . Delight took the tournament . . . Reddies hit the hardwoods and dropped their first three games . . .

You boys might as well turn around cause that's two for the Reddies.

I wonder what's up there?

Shoot it!!!

You'll hear from us.

The Russians are coming.

Two more points for Pear.

. . . registrations again . . . all those lines . . . seems as if they would find a way to eliminate all those little cards . . . as useless as it seems guess that they serve a purpose . . . turned out a bunch of second louies at midterm . . .

Doing just a little bit of cramming.

The dance of the wild Jaybird.

I'd hang it, too.

February

Religious Emphasis Week brought a good speaker and some inspiring thoughts . . . Young Artists Concert was presented on the campus . . . Reddies fell to Tech and then A&M . . . then blasted College of the Ozarks 86-58 . . .

Ain't no need of looking son.

Well, that's one way to get rid of the Profs.

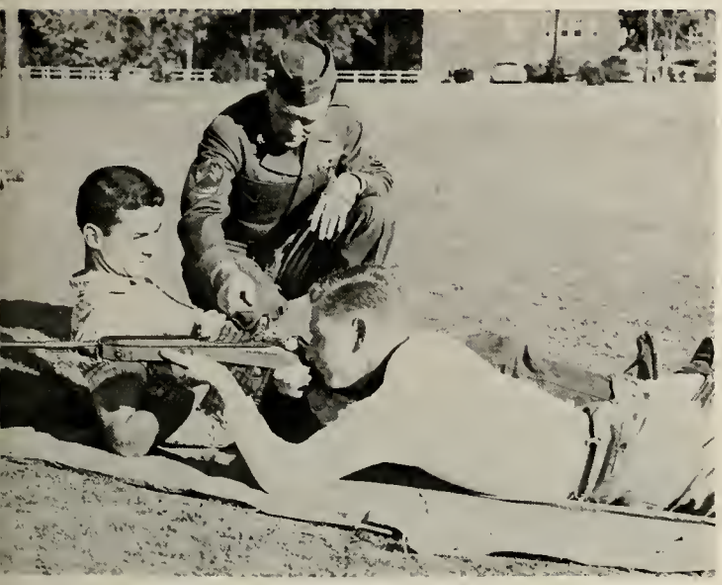

Might as well sack up a few for funnies.

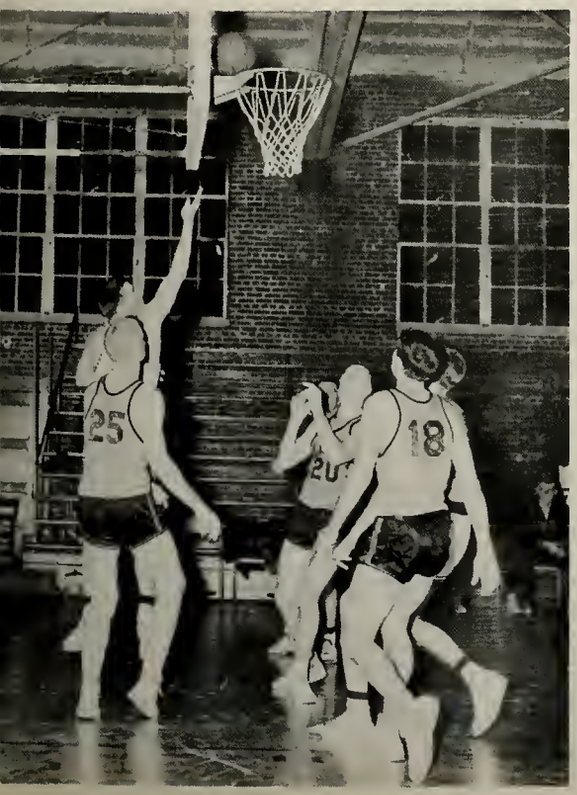

Onions, peppers, collards, shoe laces, pencils, razor blades!!!

Religious Emphasis Week

Just a little music for the games???

. . . the Reddies hit their stride and stuck a few wins under their belt as basketball season rolled on ond come to a close . . . highlights of the home games was the brilliant music thot came forth from the horns and drums of the staunch rooters . . .

Somebody has got the ball

Well, when a fellow gets tired he ought to rest.

Wish that we were a foreman and could just stand around and watch.

March

The month of March rolled around and actors started strolling the stages . . . tennis, track and boseball teams started preparing for action . . . nine weeks examinations came and went . . . goodie . . . the Military Ball was the big function of the month . . .

Put just a dab on the nose.

Bounce up and down, jump around . . .

Fun night in Haygood.

Wonder how many ping pong balls a year are used.

April

Baseball season was in full swing and the golfers were out on the links walking their little selfs to death . . . Greeks had a couple of formals and the month of April turned into May . . .

Ole Babe in person.

The big event in the military year.

Well, we clean it once a year anyway.

And the troops go marching by.

May

The month of happiness for quite a few people . . . the seniors are leaving . . . school is out for three months . . . sure did have a good time during the finals . . . ha . . . well, see you next year if it doesn't rain . . .

Reddie Day and all the visitors.

Just a friendly little chat.

ORGANIZATIONS

HENDERSON STATE
TEACHERS COLLEGE
H
H
Star

Student Senate

The Student Senate is the student governing organizotion. Its main purpose is to represent the student body to the various college officials. Improvements were made: in the cafeteria arrangements, television situation, freshman initiation proceedure, Reddie Day contests, social activities, and many other. Assembly programs were handled by the Senate and several large dances were sponsored by the 1954-55 Senate.

Bill Abbott—President of student body.
Don Griffith—Vice President of student body.
Don McQueen—Senator-at-Large of student body.
James Hix—Senior class president.
Winston Comer—Senior class president, second semester.
Barbara Daniels—Senior class vice president.
Jim McDonald—Junior class president.
Searcy McBurnett—Junior class vice president.
Johnny Wolf—Senator of junior class.
Bunk Goodrum—Sophomore class president.
Jim Franks—Sophomore class vice president.
Doyce Dingler—Sophomore class senator.
Jimmy Elam—Freshman class president.
Jimmy Lockwood—Freshman class vice president.
George Hollenbeck—Freshman class senator.
Ruth Stone—Senate secretary.

Bill Abbott
President

Second Semester Student Senate
Those not present are Jim Franks and Ruth Stone

Don Griffith

Don McQueen

James Hix

Winston Comer

Barbara Daniels

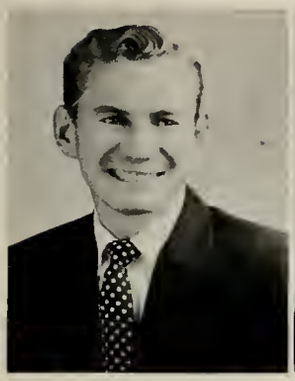

Jim McDonald

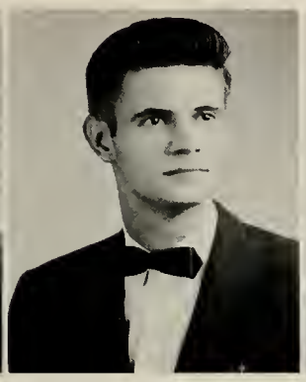

Searcy McBurnett

Johnny Wolf

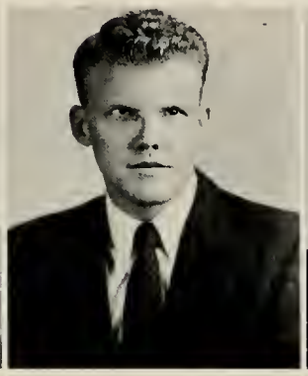

Bunk Goodrum

Jim Franks

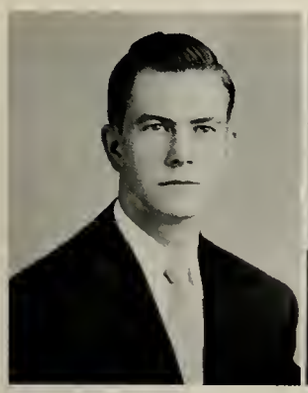

Doyce Dingler

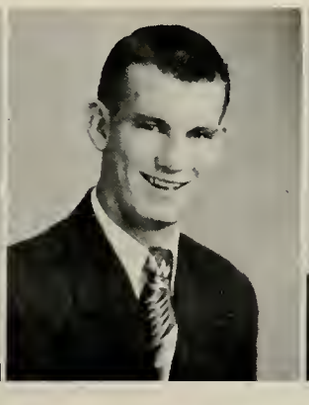

Jimmy Elam

Jimmy Lockwood

George Hollenbeck

Ruth Stone

Dr. Paul Cauffiel
Sponsor

Miss Grace Vineyard
Sponsor

Dr. Clark Elkins
Sponsor

Women's Council

The purpose of the Women's Council is to promote friendlier relations among students, to serve with the counselor of women in governing offenses of dormitory regulations, to foster development of higher ideals and social graces among college women, to coordinate efforts of women for improved facilities, and to uphold the regulations of this college.

Charlene Rogers
President

Dot Graves
Vice President

Judy Green
Secretary-Treasurer

Wanda Blassingame

Ellen Eggerman

Agnes Farnsworth

Martha McDonald

Greta Owen

Doris Prather

Cathey Redding

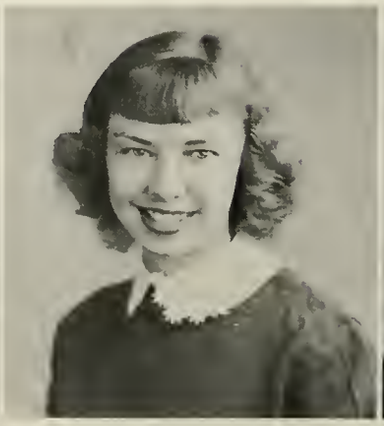

Patsy Smart

Miss Grace Vineyard
Sponsor

Men's Council

The purpose of Men's Council is the improvement of living and social conditions for the men living in college residence halls. It serves as a medium for the exchange of ideas between the men and the administration.

Jim Paul Franks
President

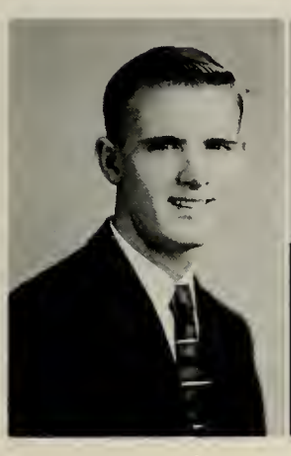

Harry Hall
Vice President

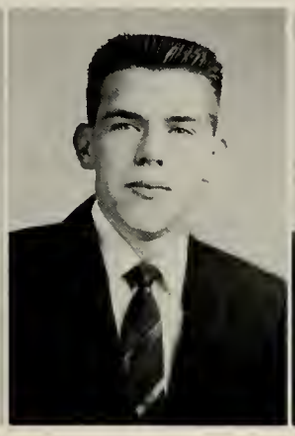

Bob Hope
Secretary-Treasurer

Rolfe Wylie
Reporter

John Etheridge

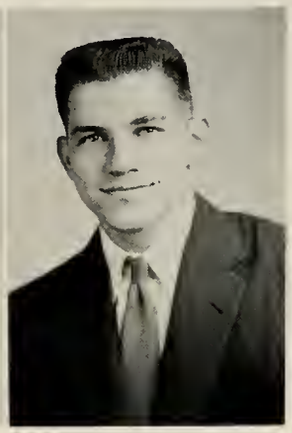

Johnny Fincher

Sox Johnson

Delma Manning

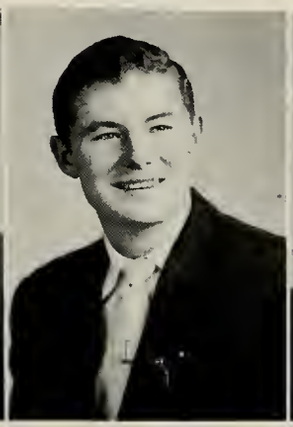

Carl McCauley

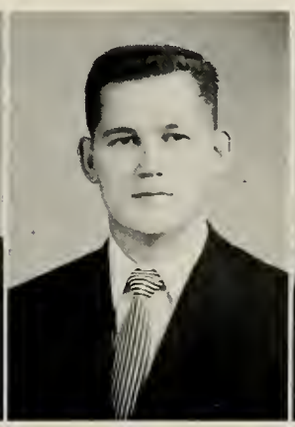

Bob Miller

Bill Pauley

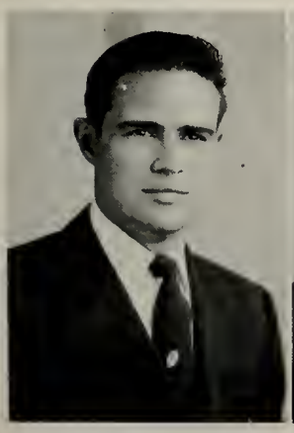

Jim Smedley

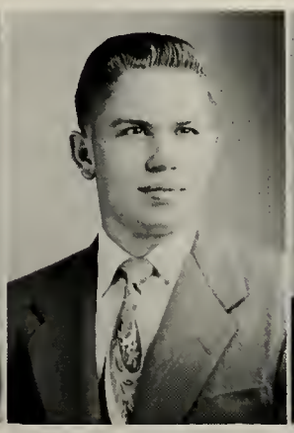

Jerrol Taylor

Joe Toland

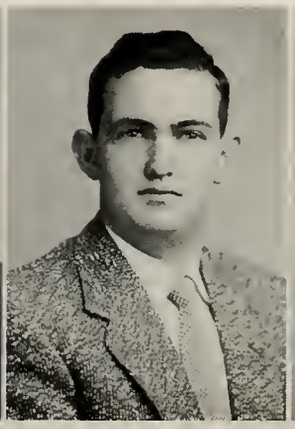

Darrell Williams

Dean Cauffiel
Sponsor

Alpha Chi

The purpose of Alpha Chi is the stimulation, development, and recognition of scholarship and those elements of character that make scholarship effective for good. To be eligible for membership a student must have a grade average in the upper ten per cent of the Junior and Senior classes.

The Henderson chapter, known as the Arkansas Epsilon chapter, was installed in the spring of 1953. Since then some 80 members have been initiated on this campus.

James Bailey
President

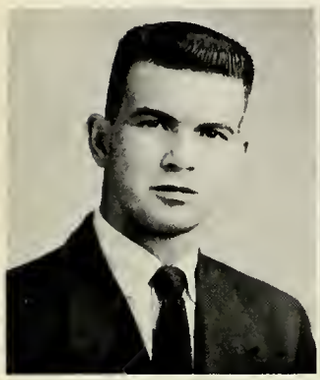

Italo Amisano
Vice President

Marion Kemp
Secretary

Caroline Hawthorne
Treasurer

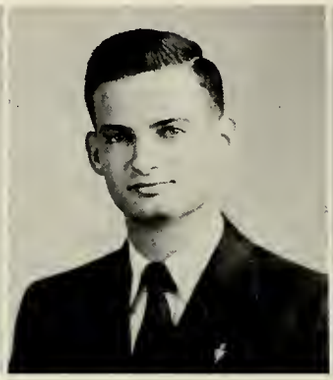

Bill Abbott

Jean Bryant Abbott

Susanne Clark

Barbara Daniel

Lon Edmonson

Agnes Farnsworth

Bobby Wray Holder

Gene Lewis

Ida Faye Meridith

Margretta Owens

Dorris Prather

Penny Fetters Smith

Molly Sue Stauber

Alice Tapp

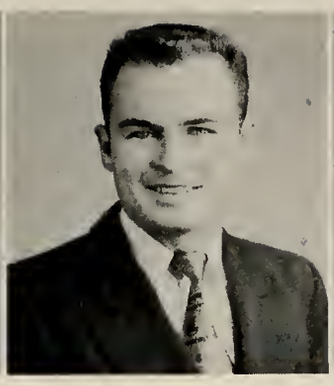
Gaylon Taylor

Mary Ann Taylor

Joan Thompson

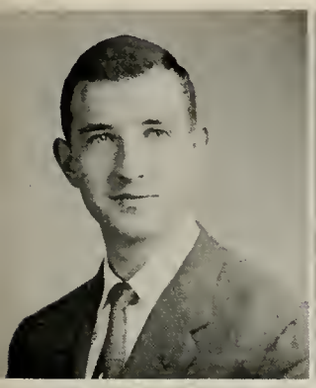
Robert Trice

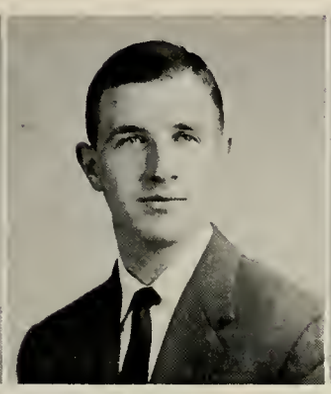
William Trice

Dodie Walton

Margaret Watson

Elizabeth Williamson

Elizabeth Wimberly

Ann Winburn

Wayne Youree

Glenda Darden

Dr. Clark Elkins
Faculty Graduate

Mr. Dan Cox
Sponsor

Miss Mae Whipple

Dr. P. G. Horton

Phi Alpha Theta

The Phi Alpha Theta is an honorary organization which gives recognition to those people who show outstanding scholastic ability in history. Its purpose is to promote fellowship and stimulate interest among students in this field.

James Bailey
President
1st Semester

Agnes Farnesworth
2nd Semester President

Margaret Watson
Secretary-Treasurer

Bob Bell

Bill Bright

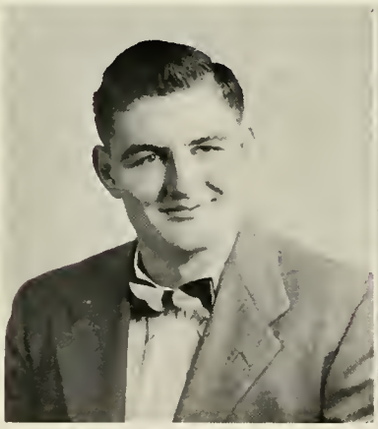

Robert Theus

Dr. William Ritchie
Spansor

Mr. C. E. Arnett

Mr. C. B. Cooper

Dr. Clark Elkins

Miss Amy Jean Greene

Dr. D. D. McBrien

Theta Alpha Phi

Theta Alpha Phi is a national dramatics fraternity which gives recognition to those students excelling in theotrical work. It strives to interest, stimulate creativeness, ond foster ochievement in the arts of theatre. Membership is by election of the group based on previous experience in production.

Barbara Daniel
President

Jim McDonald
1st Vice President

Mary Lillian Lee
2nd Vice President

Connie Edwards
Secretary

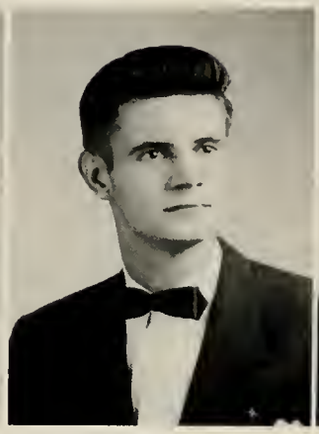

Searcy McBurnett
Treasurer

Don McQueen
Historian, Reporter

Martha McDonald
Custodian

Bill Abbott

Viva Buhler

Winston Comer

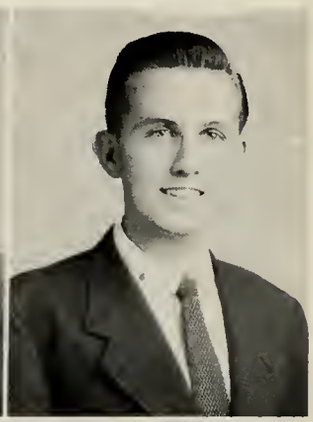

Perry Dillion

Ruth Stone

Joe Toland

Bob Whitson

Mr. Thomas Headley
Sponsor

Mr. Frank Magers
Sponsor

Bob Bell
President

Heart and Key

Heart and Key is Henderson's honor service organization composed of students who have praven by their service and loyalty that they truly love Henderson. Its membership is limited to thirty upper classmen. The organization sponsors and operates all concessions at athletic events, furnishes all decoraitions for Thanksgiving Day and Reddie Day activities. They furnish guides for campus tours and pravide name tags for all campus visitors. Heart and Key in general serves as a Booster Club in supparting all Reddie activities. During the past year, the organization enjoyed a dinner at the Smorgasbord.

Reddie Day Coronation
Sponsared by Heart and Key.

Pat Hunter
Vice President

Marilyn Taylor
Carres. Secretary

Dot Graves
Recording Secretary

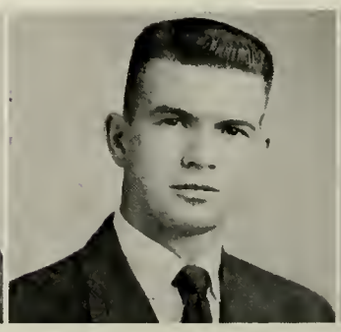

Itala Amisano
Treasurer

Sox Johnson
Assistant Treasurer

Joe Hughes
Purchasing Agent

Jim McDonald
Custodian

Ida Faye Meredith
Parliamentarian

Dodie Walton
Parliamentarian
2nd Semester

Bill Abbott

Jean Bryant Abbott

Gloria Amisano

Wade Bratton

Betty Jo Bittinger

Frances Cox

arbara Daniel

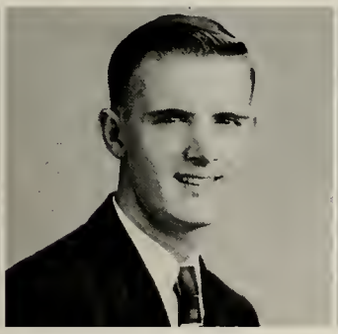
Harry Hall

Caroline Hawthorne

James Hix

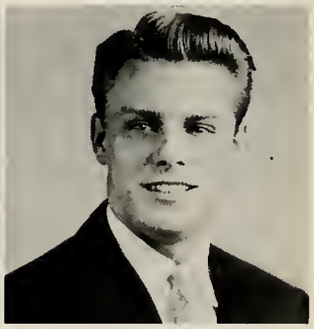
Henry Lile

Reba Moncus

Linda Prickett

Mary Frances Reeder

Charlene Rogers

James Russell

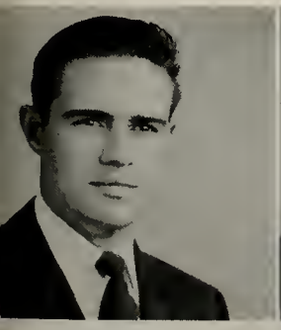
Jim Smedley

Penny Fetters Smith

Molly Sue Stauber

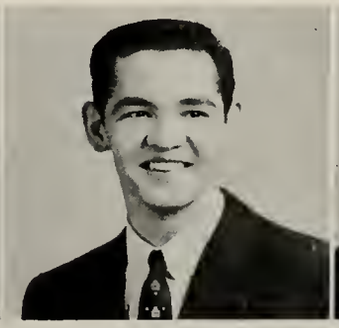
Jewell Westerman

Miss Amy Jean Greene
Sponsor

Mary Frances Reeder
President

Student Christian Association

The Student Christian Association is an organizotion whose aim is to promote interest in and provide religious activities for the students on the HSTC campus. It is the only religious organization on the campus and is inter-denominational.

MEMBERS

Coleman Akin, Ann Barr, Betty Baxley, Hildred Bean, Bob Bell, Betty Jo Bittinger, Amanda Black, Raymond Blakely, Wanda Blassingame, Barbara Bragg, Evelyn Breshears, Bob Bruce, Jimmie Sue Bryant, Max Bryant, Cass Butler, Jeannie Callaway, Martha Caldwell, Marilyn Clark, Frances Cox, Juanita Cox, Hesta Faye Cowan, Barbara Daniel, Glenda, Darden, Phyllis Denty, Janis Diemer, Sunshine Dillard, Perry Dillion, Janell Dixon, LeRoy Estergard, Betty Frazier, Pat Fisher, Ann Flathouse, Shirley Fugitt, Bobbie Gale Garrett, Kathy Giles, Kenneth Gilliam, Dot Graves, Pat Green, Lavone Hall, Caryl Halliburton, Caroline Hawthorne, Patsy Hendon, Morrisan Henry, Mary Alice Huddleston, Pat Hunter, Bob Hope, Sox Johnson, Kay Kent, Marian Kemp, Mae Krablin, Tommy Landfair, Robert Langley, Tuttan Larson, Mickey Launius, Sara Lee, Mary Lillian Lee, Alma Lemon, Henry Lile, Shirley Lilly, Jimmy Lockwood, Gloria Mathews, Paula McBryde, Carl McCawley, Bobby McCombs, Jim McDanald, Stanley McNulty, Marlene Meeks, Ida Faye Meredith, Barbara Miller, Reba Moncus, Charlatte Morgan, Peggy Paul, Ruth Ann Parham, Billy Phillips, Joannie Lee Piper, Linda Prickett, Bob Prince, Carr Dee Racop, Cathey Redding, Larry Reid, Twyla Reese, Ruth Riddling, Evely Jo Richardson, Barbara Robbins, Wanda Roe, Charlene Rogers, Sara Russell, Calvin Skaggs, Marty Sheets, Ernestine Simpson, Jimmy Smedley, John Smith, Ann Snyder, Marilyn Sparks, Mollie Stauber, Cynthia Still, Ruth Stone, Anne Sutterfield, Mary Ann Taylor, Marilyn Taylor, Nina Thompson, Wanda Thompson, Joe Toland, Bill Trice, Bob Trice, Margo Trice, C. P. Trice, Jodie Welch, Don Weeks, Jewell Westerman, Dale Whitman, Bob Whitson, Nita Williams, Lanelle Wilson, Connie Wright, Joy Wyley, Carolyn Yates, Janet Young, Wayne Youree.
Dr. Adelphia Basford, Mrs. Moritz Ohls, Miss Grace Vineyard.

James Cathey
Vice President

SPONSORS

Miss Elizabeth Brinkley
Miss Mildred Sherrod
Miss Eleanor Gilliam
Miss Marjorie Winslow
Mr. Carl S. Schildt

Virginia Stewart
Vice President

Vernon Buchanan
Vice President

Maggi Culpepper
Vice President

Alma Dreher
Sec.-Treas.

James Russell
World University Service Chairmen

Dodie Walton

Debate Squad

The Debate Squad has for its purpose the stimulation of further interest in organized debate. They propose to weigh the evidence and arguments on the two sides of a proposition. The Debate Topic for 1954-1955 has been "Resolved: That the United States Should Extend Diplomotic Recognition to the Communist Government of China."

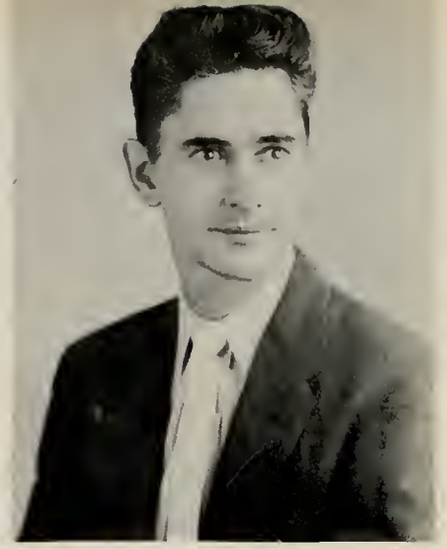

Frank Magers
Coach

Jay Bagwell

Barbara Bragg

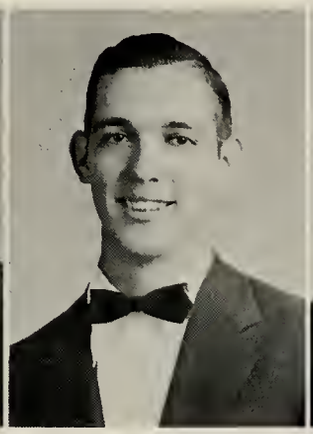

Jimmy Brewer

Leon Carruthers

Don Cox

Lynn Davis

Elizabeth Lee

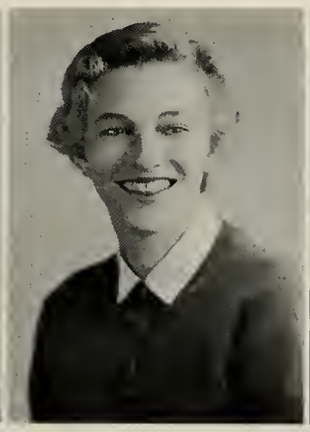

Mary Lillian Lee

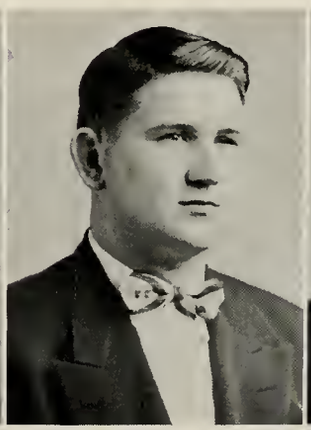

Billy May

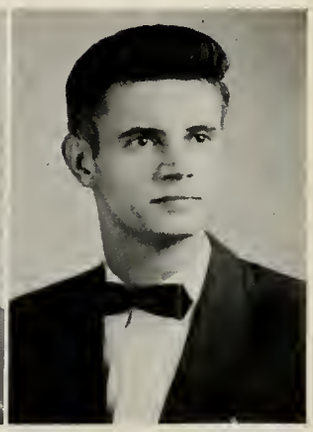

Searcy McBurnett

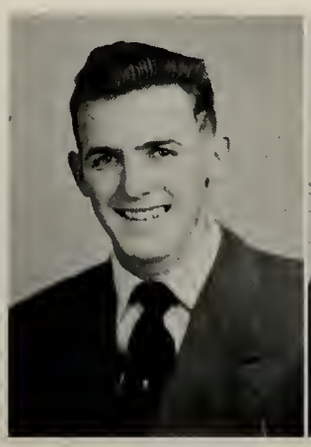

Don McQueen

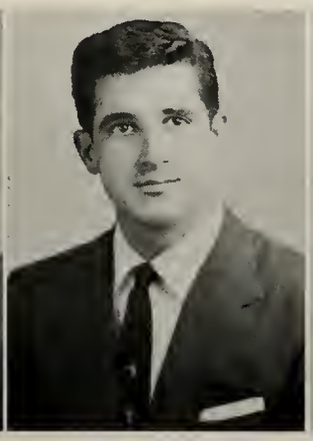

Don Pennington

Libby Wimberly

Future Teachers of America

The Amy Jean Greene Chapter of the FTA encourages interest in teaching and respect for professional standing of teachers. It sponsors FTA Day each spring so that high school seniors planning to teach may see what Henderson has to offer in the teaching field. The local chapter also works with the Arkansas Education Association. FTA was established as a project of NEA and its affiliated state and local associations in 1937. It seeks to orient the student into the teaching profession.

Mae Krablin
President

Frances Cox
Vice President

Nita Williams
Secretary

Ellen Eggerman
Treasurer

Virginia Stewart
Reporter

Martha McDonald
Historian

Yvonne Aggerta

Martha Brazil

Pat Brown

Joe Ann Browning
State FTA President

Marilyn Bruce

James Cathey

Barbara Daniel

Ella Mae Floyd

Carolyn Fullerton

Bobbie Garrett

Billy Ray Hare

Shirley Ann Harrison

Patsy Helvie

Bill Holloway

Sammy Jackson

Lady Lou Jenkins

Marion Kemp

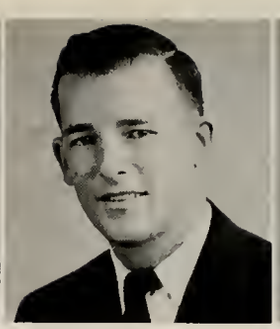
Gene Leonard

Audrey Light

Betty McLaughlin

Marlene Meeks

Ida Faye Meredith

Reba Moncus

Charlotte Morgan

Gail O'Rear

Ruth Parham

Peggy Paul

Leona Place

Faye Ryals

Mary Ann Shackelford

Marilyn Sparks

e Mae Stoneking

Ann Snyder

Judy Tabor

Alice Tapp

Marilyn Taylor

Katherine Tolleson

Lois Woodward

Joy Wylie

Carolyn Yeats

Dr. C. W. Thomasson

Miss Any Jean Green

Miss Ruth Guthrie

Mrs. Fleta Russell

Mr. Taylor Lindsay

Business and Economics Club

James Hix
President

The Business and Economics Club was organized in 1945 for the purpose of stimulating interest in business and economics, fostering business education, promoting better relations between students and teachers, and preparing the members for entrance into the field of business or teaching in the field. To accomplish its aims the club meets once every month for interesting talks, films and parties. It also acts as a service organization.

Donald Griffith
2nd Sem.
President

Peggy Wilson
Vice Pres.

Andy Marino
Vice Pres.

Shirley Dowdy
Sec. & Treas.

Wanda Brown
Reporter

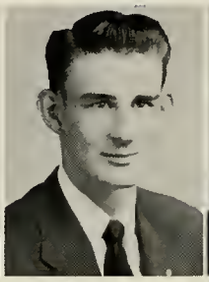

Edward
Breitenburg

Jeanette
Burrow

Martha
Caldwell

Charles
Caradine

Helen
Childers

Winston
Comer

Juanita Cox

Edna Farley

Shirley Fugit

Judy Green

Bill Gwin

Shirley
Harrison

Patsy Hendon

Sammy
Jackson

Marion Kemp

Tuttan Larson

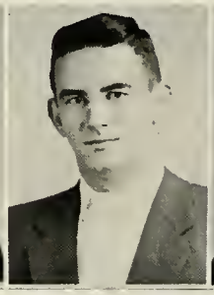

John Pickett

Carolyn
Prescott

James Russell

Nina
Thompson

Eugene
Sawyer

Bill Summers

Margaret
Trice

Claude Vaden

Jewell
Westerman

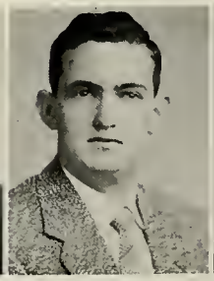

James
Willams

John Wolf

Connie
Edwards

Juanita
Pruitt

Mr. Bill Mauck
Sponsor

Mrs. Katherine
Green
Sponsor

Dr. Otis
Whaley
Sponsor

Miss Marjorie
Winslow
Sponsor

Chemistry Club

The HSTC Chemistry Club was organized in 1949. At that time a constitution was drawn up and approved by the club members. The purpose of this club is to stimulate interest in chemistry, to promote the best possible correlation of chemistry with the other courses of the curriculum, and to establish a cordial and friendly relationship between the faculty and students of chemistry.

Susanne Clark
President

Gary Daniels
Vice President

Mary F. Reeder
Sec.-Treas.

Maggi Culpepper
Reporter

Carol Atha

Wanda Blassingame

Janis Bonette

Vernon Buchanan

Maurice Burns

Max Bryant

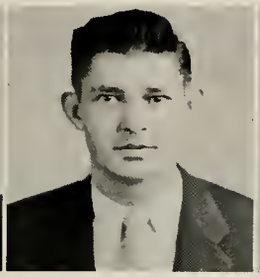

Dwain Crutcher

Don Dailey

Diane Dodson

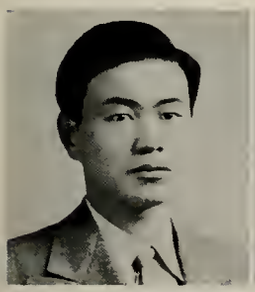

Jong Duk Choi

Archie Emerson

LeRoy Estergard

Joe Gill

Edward Grissom

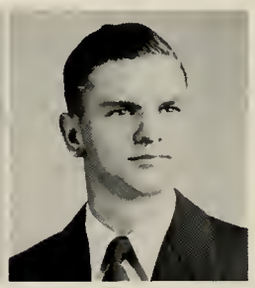

Charles Hancock

Billy Ray Hare

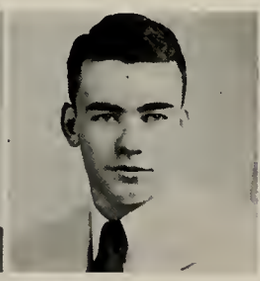

James Marvin Wood

R. J. Jones

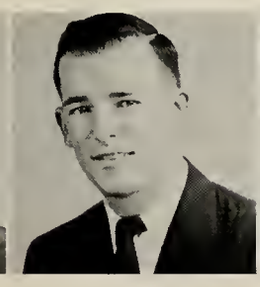

Gene Leonard

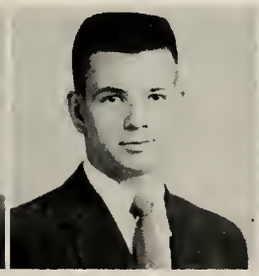

Joe Gary Pierce

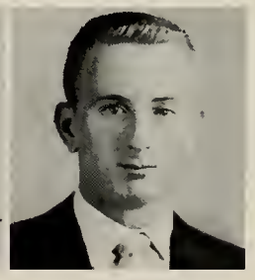

Johnny Steed

Farrel Strahan

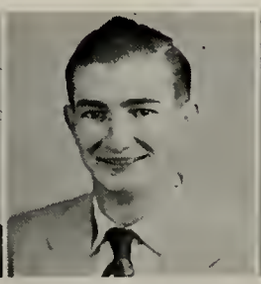

Leslie Watson

Bill Westbrook

Dr. P. G. Horton
Sponsor

Mr. R. E. Robinson
Sponsor

French Club

The purpose of le Cercle Francais (French Club) is to arouse interest in French life and culture; to encourage the development of a fellowship based on a common interest in the study of the French language, of French culture, and of the French people.

The club meets once a month for the study of French customs, traditions, and culture; the singing of French songs; the playing of games to broaden and enrich vocabulary; contests in French; and discussions of French education, politics, and literature.

Jewell Westerman
President

Libby Wimberly
Vice President

Charlene Rogers
Secretary

Don Griffith
Treasurer

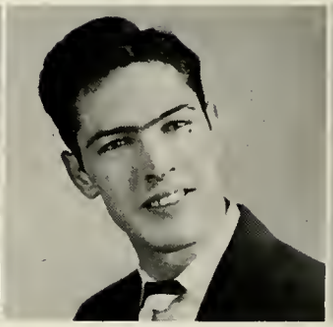

Jay Bagwell

Ronnie Bailey

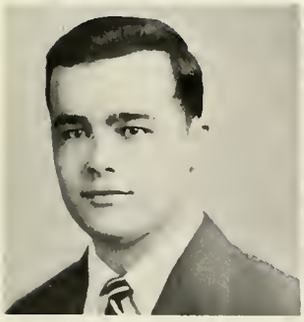

John Barnard

Betty Baxley

Betty Bittinger

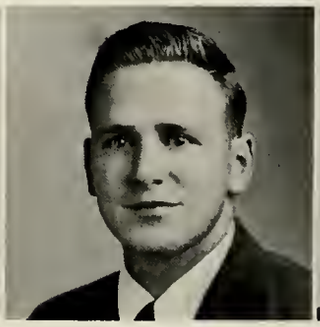

Bob Bland

James Cathey

Bob Coleman

Pat Cox

Lynn Davis

Perry Dillion

Betty J. Farris

Mary A. Fitzgerald

Don Hardy

Patsy Hendon

Pat Hunter

James Long

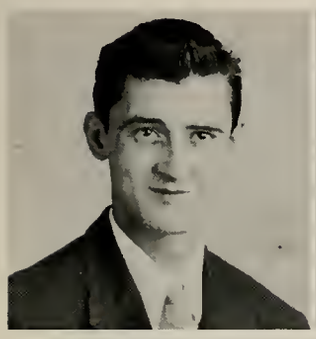
Lloyd McGrew

Bill Moore

John Prickett

Ruth Riddling

Sara Rogers

Billy Sanders

Bill Sargo

Mary Ann Shackelford

Jimmy Shankle

Gaylon Taylor

Bill Thrasher

Margo Trice

Dodie Walton

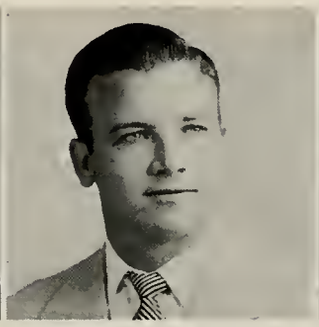
Carl Welch

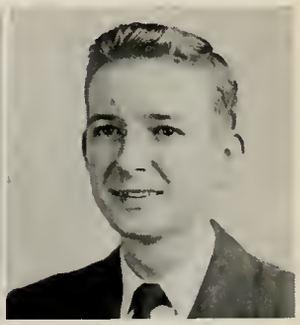
Dale Whitman

Connie Wright

Miss Mildred Sherrod
Sponsor

Spanish Club

The purpose of the Los Conquistadores, the original name of the Spanish Club, is to practice Spanish and to familiarize one with the literature and the arts of the Spanish and Pan American people. In accomplishing this purpose, the club has had a speaker from South America (Brazil) talk of the various customs of her native country.

Diane Dodson
President

Joe O'Steen
Vice President

Irene Miller
Secretary

Martha Richey
Treasurer

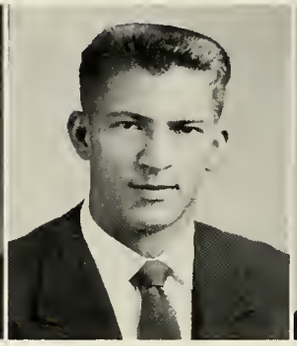

Bill Daniels

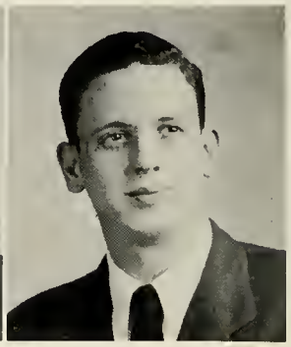

Charles Fory

Tom Henschen

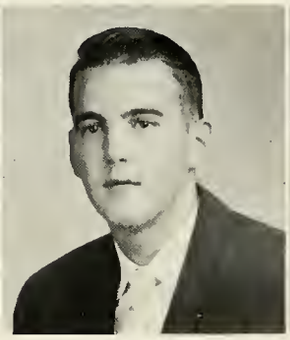

Everett Houser

Mary L. Lee

Sara Lee

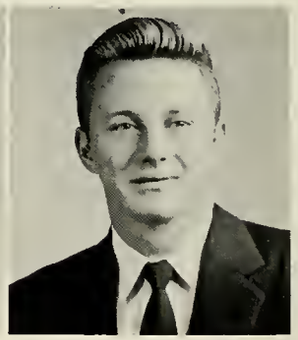

Gene Lewis

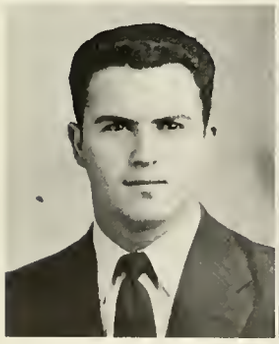

Andy Marino

Gene Sawyer

Roberta Sisk

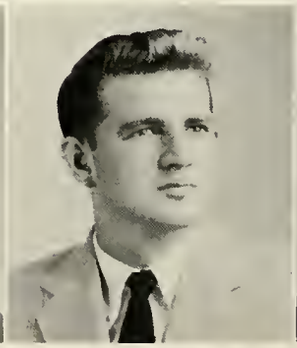

Jack Shiney

Bill Summer

Bill Trice

Bob Trice

Dr. David Driver
Sponsor

International Relations Club

The IRC is made up of students interested in world affairs and current events. Regular meetings are held with informal discussions or speakers of interest. The group is fortunate in having two students of other countries as members: Ellen Young of Hawaii and Jong Duk Choi of Seoul, Korea.

Dodie Walton
President

James Russell
Vice President

Don McCall
Vice President

James Hix
Recording Secretary

Linda Prickett
Corres. Secretary

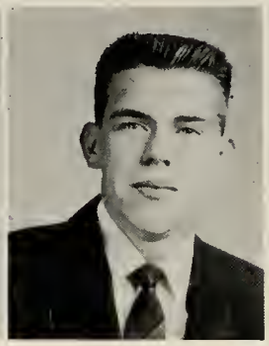

Bob Hope
Treasurer

Betty Jo Bittinger
Publicity Chairman

Bob Bell

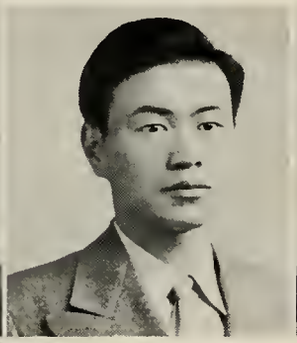

Jong Duk Choi

LeRoy Estergard

Agnes Farnsworth

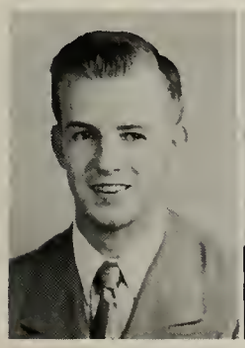

Max Grant

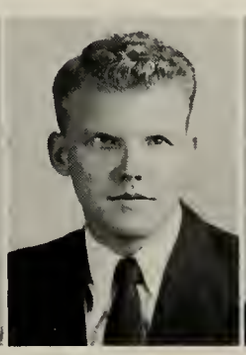

Bunk Goodrum

Audrey Light

Jimmy Shankle

John Smith

Bill Trice

Bob Trice

Margo Trice

Ellen Young

Dr. F. C. Elkins
Sponsor

Dr. W. Richie
Sponsor

Dr. M. Strack
Sponsor

Pat Walker Fisher
President

Colhecon Club

The Colhecon Club is the home economics club. It is a member of the Arkansas Home Economics Association and the American Home Economics Association.

The club sponsors many social events during the year, such as a picnic at the beginning of the year for all freshmen planning to major in home economics. A United Nations party held in October, a Christmas party in December, a joint meeting with the Ouachita Home Economics Club, and a reception for the Arkadelphia High School senior girls in the spring.

The club usually has an officer each year in the Arkansas Home Economics College Club. The officer this year is Anne Sutterfield, Vice President.

Marilyn Taylor
First Vice Pres.

Anne Sutterfield
Second Vice Pres.

Iris Westbrook
Secretary

Yvonne McKee
Treasurer

Wanda Blassingame
Reporter

Evelyn Jo Richardson
Historian

Shirley Allgood

Yvonne Agerton

Jill Austin

Lucy Baskin

Illa Bickerstaff

Patricia Brown

Jimmie Bryant

Frances Cassell

Katie Cate

Mary Beth Childers

Frances Cox

Dana Cunningham

Glenda Darden

Janis Deimer

Phyllis Denty

Barbara Fike

Billie Franz

Patsy Green

Lavonne Hall

Wanda Hamby

Melba Jean Harris

Nina Howthorne

Barbara Holmes

Mary Alice Huddleston

Martha Halton

Barbara Miller

Frances Moore

Lou Nolte

Tina Overmyer

Lee Oliver

Ruth Ann Parham

Norma Poteete

Leona Place

Mary Frances Reeder

Sarah Russell

Patsy Smart

Hazel Smith

Jimmy Lee Spencer

Cynthia Still

Wanda Thompson

Margaret Shirley Terrell

Josephine Welch

Sandra White

Joy Wylie

Gloria Mathews

Louise Winfield

Miss Aleene Stanton
Sponsor

Mrs. Rebecca Turner
Sponsor

Women's Recreational Association

The WRA is a newly organized club open to all girls who are interested in active sports such as swimming, volleyball, basketball, hiking, camping, tumbling, and badminton. It helps carry on girls intra-mural activities and is a member of the state WRA. Not pictured is Miss Claire Mae Jenkins, co-sponsor.

Kay Kent
President

Nina Hawthorne
Vice President

Edna Earle Farley
Sec.-Treas.

Iris Westbrook
Reporter

Virginia Boyle

Wanda Brown

Jimmie Sue Bryant

Jeanette Burrow

Juanita Cox

Shirley Cox

Janis Diemer

Georgia Ann Halt

Elaine Merideth

Lou Naulty

Tina Overmyer

Carol Pierce

Norma Poteete

Juanita Pruitt

Sara Rogers

Jimmie Spencer

Hazel Smith

Cynthia Still

Joy Wylie

Miss Sue Cattey
Sponsor

Masquers

The purpose of this club is to create and maintain an interest in educational theatre. The members of the Masquers form the nuclei of the cast and crews for the plays of the Speech Department.

The Masquers have a large standing membership. These members take on the responsibility of staffing all productions. They recruit new members for the club and for play presentations. Membership is open to all students and required of Speech majors and minors.

Mary Lillian Lee
President

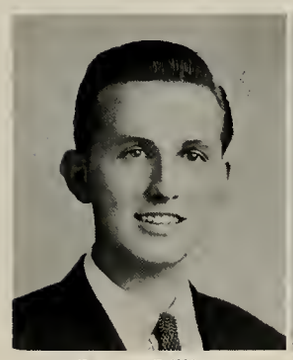

Perry Dillion
Vice President

Libby Wimberly
Secretary

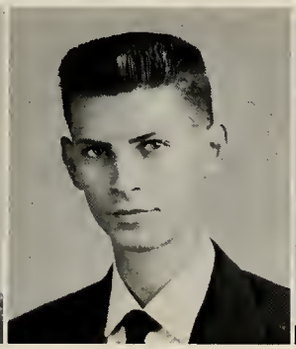

Joe Toland
Treasurer

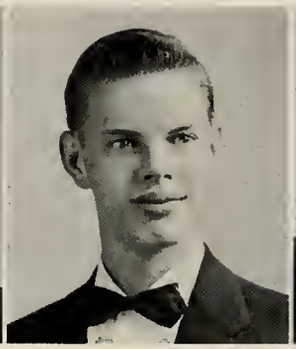

Calvin Skaggs
Reporter

Rolfe Wylie
Parliamentarian

Shirley Allgood

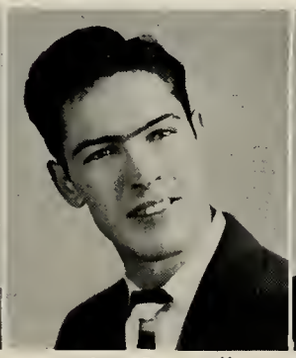

Jay Bagwell

Barbara Daniel

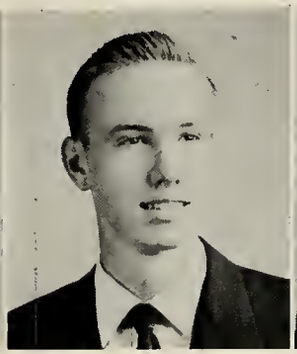

Kenneth Gilliam

Bobby Hart

Willie May

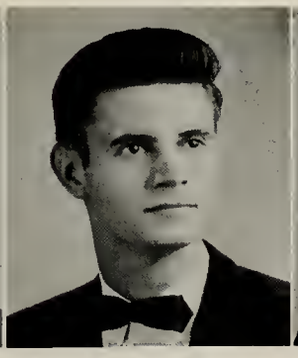

Searcy McBurnett

Martha McDonald

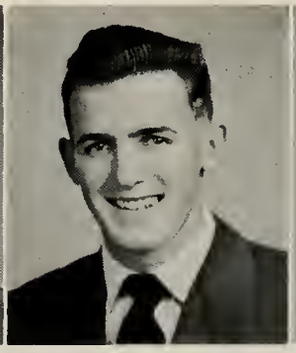

Don McQueen

Mary Ann Taylor

Frances Weisenberger

Dale Whitman

Bob Whitson

Mr. Thomas Headley
Sponsor

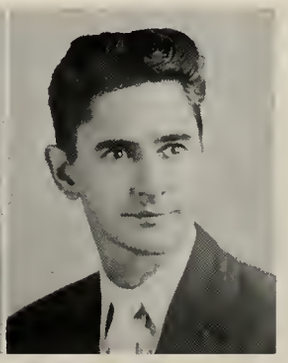

Mr. Frank Magers
Sponsor

Independent Student Association

The purpose of the Independent Students Association is to enable the independents to participate in college activities as a recognized group, to enrich the social life among students not affiliated with other social groups, to encourage and to develop leadership on the part of the independents, and to utilize the untapped resources among independent students for the promotion of a better school spirit at Henderson.

Rolfe Wylie
President

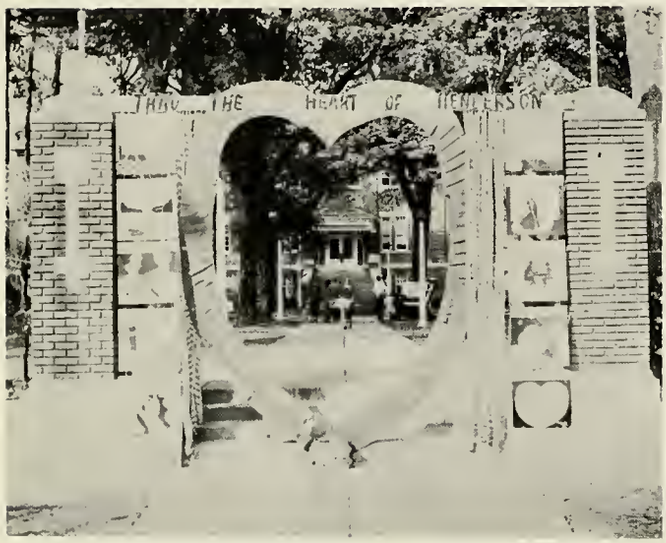

Homecoming Exhibit

Jim Paul Franks
Vice President

Janis Diemer
Secretary

Janell Dixon
Reporter

Barbara Miller
Treasurer

Babby Hart
Historian

Kenneth Allen

Shirley Allgood

Mary Elizabeth Bass

Amanda Black

John Bray

James Cathy

Jessica Cutrell

Barbara Daniels

Bill Drake

Vera Lavender

Reba Moncus

Graham Patterson

Bill Pauley

Don Phillips

Dorris Prather

Carolyn Prescott

Bill Selph

Bill Shirron

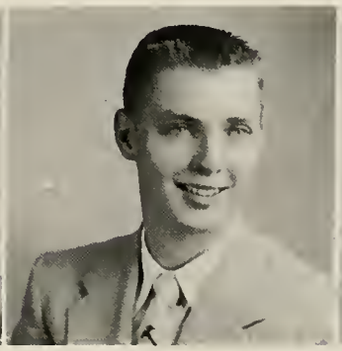
Bill Simmons

Hazel Smith

Anne Snyder

Betty Thomas

Katherine Tolleson

Connie Wright

Joy Wylie

Louise Winfield

Elizabeth Lee

Miss Marjorie Winslow
Sponsor

Dr. C. W. Thomasson
Sponsor

Inter-Fraternity Council

The purpose of the Inter-Fraternity Council is to promote closer co-operation between student organizations banded together in fraternity fellowship; to provide a medium for democratically considering and ministering to the needs, purposes, problems, and conditions arising out of fraternity life, and to provide an organized vehicle for integrating the interests and affairs of fraternity life with the general program of student life on the campus.

Sox Johnson
President

Jimmy Smedley
2nd Sem. President

Sonny Abbington
Secretary

Bob Coleman

James Hix

Bobby Holder

Jim Howard

Joe Hughes

Carl McCauley

Bill Trice

Dr. Paul W. Cauffiel

Pan-Hellenic Council

The purpose of pan-hellenic is to promote harmony among sororities. All matters pertaining to the welfare of the four sororities are handled by the pan-hellenic council. It sets rushing rules and regulates the bidding system. The council consists of the president and two elected representatives from each sorority and is advised by Miss Grace Vineyard, counselor for women. The council sponsors a dance every fall.

Pat Hunter
President

Caroline Hawthorne
Vice President

Marion Kemp
Secretary

Marty Mitchell
Treasurer

Yvonne Agerton

Jane Donaho

Dot Graves

Julia Marks

Molly Sue Stauber

Mary Ann Taylor

Miss Grace Vineyard
Adviser

H. S. T. C. Greeks

On the Henderson campus there are five Greek fraternities and four sororities. All of these are national organizations. The national fraternities are: Phi Sigma Epsilon, Kappa Sigma Kappa, Phi Lambda Chi, Sigma Tau Gamma, and Sigma Phi Epsilon.

During the year, all Greek organizations have many social activities as well as the philanthropic projects which help the needy people in and around Arkansas. The national sororities are: Alpha Sigma Alpha, Alpha Sigma Tau, Delta Sigma Epsilon, and Sigma Sigma Sigma.

In the social activities, there is the yearly Pan-hellenic Dance given by the sororities. The banquets, rush week, the Christmas formal, and many informal get togethers.

The fraternities give their dances separately, Sigma Tau Gamma gives the White Rose formal. The Starlight formal is given by Phi Sigma Epsilon, the Harvest Ball by Phi Lambda Chi, the Christmas formal by Kappa Sigma Kappa, and the Sweetheart formal Sigma Phi Epsilon.

The Rho chapter of Phi Sigma Epsilon was founded on the campus on April 13, 1946. The national organization was founded in 1927 and has 25 active chapters with over 10,000 members.

Sigma Phi Epsilon is the most recent of Greek organizations on the Henderson campus being granted a charter from the national organization on May 15, 1954. The national organization was founded November 1, 1901. It has 135 active chapters in 41 states with over 47,000 members.

The Beta chapter of Kappa Sigma Kappa was founded on the campus October 8, 1947. At present it is the only fraternity that has a chapter house. The national organization consists of 48 chapters and has over 10,000 members.

The Alpha Epsilon chapter of Sigma Tau Gamma is the oldest fraternity on the campus being installed in 1945. The national organization was chartered in 1920. It contains 45 active chapters with over 14,000 members.

The Epsilon chapter of Phi Lambda Chi was founded at Henderson in 1948. The national organization was chartered in 1925.

The Beta Mu chapter of Alpha Sigma Alpha was founded at Henderson eight years ago. The national organization was chartered in 1901 and now has 40 active chapters consisting of over 13,000 members.

The Alpha Gamma chapter of Alpha Sigma Tau was organized on the Henderson campus on May 4, 1946. The national organization was founded in 1899 and now has 24 active chapters with over 6,000 members.

Delta Sigma Epsilon was installed on the Henderson campus in 1946. The sorority was founded in 1914 and now consists of 44 active chapters and a total membership exceeding 13,000.

Sigma Sigma Sigma was chartered on the campus in May of 1946. The national organization was founded in 1898 and now has 54 active chapters with over 17,000 members.

Delta Sigma Epsilon

Julia Marks
President

MEMBERS

First Row: Martha Ann Mitchell, Secretary-Treasurer; Mimi Bass, Marilyn Bruce, Martha Gene Corson.

Second Row: Barbara Holmes, Shirley McDonough, Coral Ann McIntyre, Miss Ruth Guthrie, Sponsor; Miss Sue Cottey, Sponsor.

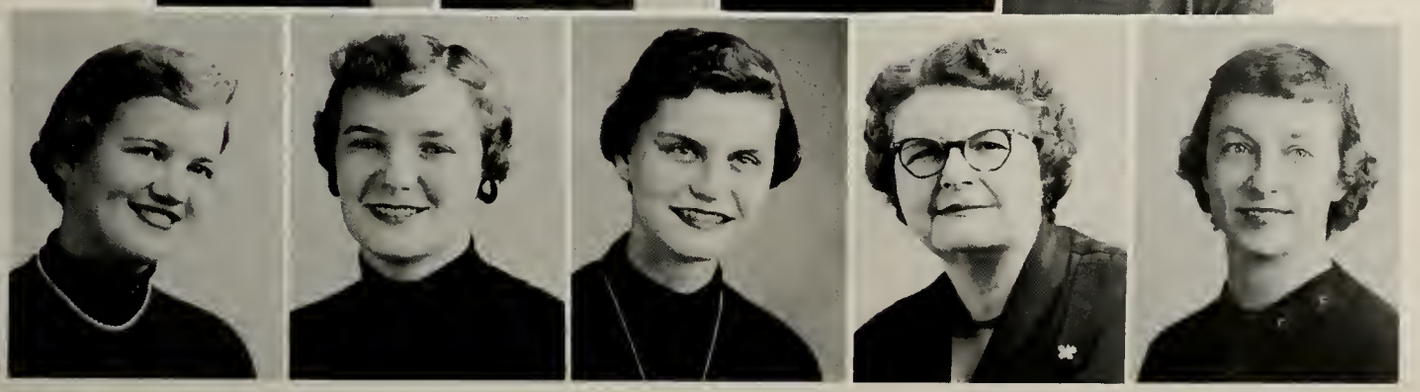

Pat Hunter
President

Homecoming Exhibit

MEMBERS

First Row: Molly Sue Stauber, Vice President; Joie Thompson, Recording Secretary; Greta Owens, Corresponding Secretary; Linda Prickett, Treasurer; Wanda Brown, Assistant Treasurer; Sunshine Dillard, Chaplain.

Second Row: Libby Wimberly, Registrar; Libby Williamson, Editor; Yvonne Agerton, Pan-hellenic Representative; Yvonne McKee, Magazine Chairman; Sara Redding, Rush Captain; Mary Lillian Lee, Rush Chairman.

Third Row: Carol Jean Adams, Jean Bryant Abbott, Hesta Faye Cowan, Pat Cox, Maggie Culpepper, Flo Evans.

Fourth Row: Caryl Halliburton, Georgia Ann Holt, Daphne Knight, Alma Lemon, Kathy Marino, Marlene Meeks.

Fifth Row: Jonalee Piper, Cathey Redding, Twyla Reese, Frances Sample, Mary Ann Templeton, Martha Williamson.
Sixth Row: Janet Young, Miss Betty Ruth Joyce, Sponsor.

Alpha Sigma Alpha

Caroline Hawthorne
President

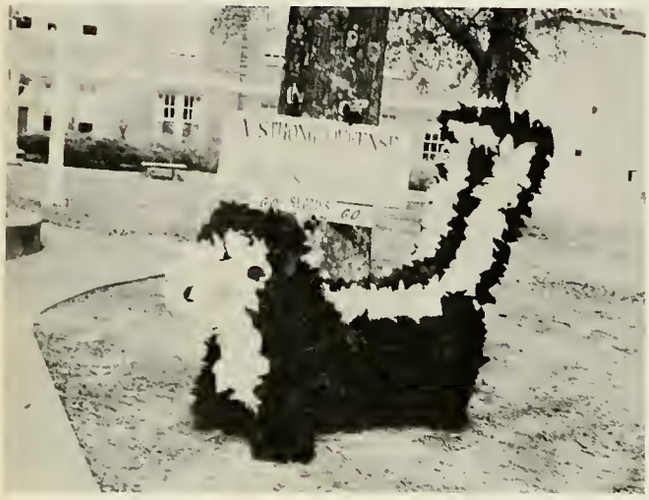

Homecoming Exhibit

MEMBERS

First Row: Dot Graves, Vice President; Sanda Dishongh, Recording Secretary; Jo Ann Browning, Corresponding Secretary; Charlene Rogers, Treasurer; Kay Lamb, Assistant Treasurer; Gloria Amisano, Editor.

Second Row: Jane Donaho, Custodian; Ruth Stone, Historian; Patsy Hendon, Reporter; Ann Barr, Music Chairman; Lavonne Hall, Rush Chairman; Marilyn Wright, Pledge Mistress.

Third Row: Dot Berry, Lyla Brown, Carolyn Sue Butler, Mary Ann Fitzgerald, Judy Green, Patsy Green.

Fourth Row: Carolyn Hicks, Martha Johnson, Mae Krablin, Janie Nichols, Lynda Ruth Overtan, Ruth Parham.

Fifth Row: Paula Raley, Mary Frances Reeder, Theda Mae Ross, Sara Russell, Mary Sue Scott, Cynthia Still.

Sixth Row: Dadie Walton, Linda Wilson, Miss Amy Jean Green, Sponsor; Miss Mae Whipple, Sponsor.

Alpha Sigma Tau

Marion Kemp
President

Homecoming Exhibit

MEMBERS

First Row: Shirley Lilly, Vice President; Virginia Stewart, Recording Secretary; Faye Ryals, Corresponding Secretary; Frances Cox, Treasurer; Alice Tapp, Pan-Hellenic Representative.

Second Row: Jill Austin, Shirley Mason, Mary Ann Taylor, Wanda Thompson, Mary Womack.

Third Row: Carolyn Yeats, Miss Elise, Sponsor; Mrs. Fredrick Harwood, Sponsor.

Sigma Sigma Sigma

James Hix
President

Charlene Rogers
Sweetheart

MEMBERS

First Row: Jewell Westerman, Vice President, President, Second Semester; Don Grisham, Recording Secretary; Don Pennington, Corresponding Secretary; Winston Comer, Pledge Manager; Fred Haley, House Manager.

Second Row: Jim McDonald, Chaplain; Eddie Shehane, Sergeant-at-arms; Bob Palmer, Historian; Bob Coleman, IFC Representative; Bob Allison, Reporter.

Third Row: Lean Carruthers, Mike Casarez, Bill Eubanks, Deanie Harris, Page Keown.

Fourth Row: Henry Lile, Bob Merryman, Charles McWilliams, Charles Mullen, James Nelson.

Fifth Row: Bob Roberts, Don Ruggles, Bill Summers, Dr. C. M. Strack, Sponsor.

At right: Mrs. Ella Cook, House Mother; Kappa Sig House.

Kappa Sigma Kappa

Joe Hughes
President

Pat Hunter
Sweetheart

Kathy Marino
Maid

Betty Guthrie
Maid

MEMBERS

First Row: Harry Hall, Vice President; Bob Bell, Recording Secretary; James Bailey, Carresponding Secretary; Charles Fary, Sergeant-at-Arms; Andy Marino, Pledge Master; Italo Amisano.

Second Row: Jim Atwell, Gordan Beasley, Ed Breitenburg, Max Bryant, Sonny Davis, Paul Dixon.

Third Row: Marvin Frazier, Max Grant, Don Griffith, Marrison Henry, Bobby Halder, Bob Hope.

Fourth Row: Reeder Huddleston, Chester Jennings, Jack Jewell, Mickey Launius, Gene Leonard, Camille Marino.

Fifth Row: Basil Mathews, Thomas McDonald, Stanley McNulty, Bill Moore, L. L. Richardson, James Russell.

Sixth Row: Jerry Suttan, Bill Thrasher, Dan Weeks, Bill West, Carl Schildt, Sponsor.

At left: Homecoming
Exhibit.

Phi Lambda Chi

William Abington
President

MEMBERS

First Row: Wayne Dumas, Recording Secretary; Melvyn Buck, Corresponding Secretory; Jim Howard, Treasurer; Eugene Sawyer, Sergeant-at-Arms; Buddy Carter.

Second Row: Tommy Wilkerson, Pledge Master; W. H. Arnold, Jackie Brent, Tom Ed Buck, Bill Cook.

Third Row: Howard Goodgame, Jim Halbert, Havis Holloway, Bobby Johnson, Buddy Reinhardt.

Fourth Row: Jim Ross,. J. R. Taylor, Jimmy Wasson, Virles Wasson, Bill Westbrook.

Fifth Row: Joe Willoughby, Kenneth Warford, Tom Headley, Sponsor.

Phi Sigma Epsilon

Sox Johnson
President

Homecoming Exhibit

MEMBERS

First Row: Bob Hogue, Vice President; Carl McCauley, Secretary, President, second semester; Raymond Blakely, Perry Campbell.

Second Row: Jerry Garrett, Billy May, Johnny Steed, Felix Thompson.

Third Row: Dan Cax, Sponsor.

Sigma Phi Epsilon

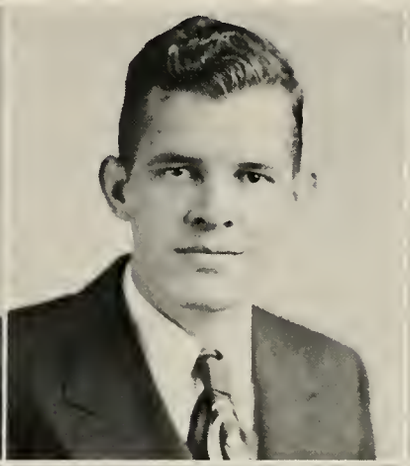

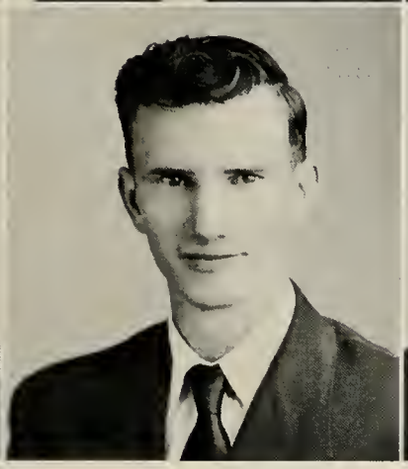

Jimmy Smedley
President

Sunshine Dillard
Rose of Sigma Tau

Martha Brazil
Sweetheart

MEMBERS

First Row: Bob Miller, Vice President; Doyce Dingler, Vice President, Second Semester; Bob Trice, Recording Secretary; John Smith, Corresponding Secretary; Delma Manning, Treasurer; Tom Henschen, Sergeant-at-Arms.

Second Row: Joe Toland, Reporter; Bill Trice, I. F. C. Representative; Bob Whitson, Historian; Conrad Brown, Bob Bruce, Bill Clark.

Third Row: Willie Click, Perry Dillon, Frelsen Freeland, Darwin Green, Douglas Hart, Glenn Langley.

Fourth Row: Jimmy Lockwood, Clyde Oxford, Ralph Patterson, Harry Ramsay, Darrell Williams, John A. Wolf.

Fifth Row: Rudolph Gandy, Faculty Member; Frank Magers, Faculty Member; Eugene Kuyper, Faculty Member; F. Clark Elkins, Faculty Member.

At right: Homecoming Exhibit

Sigma Tau Gamma

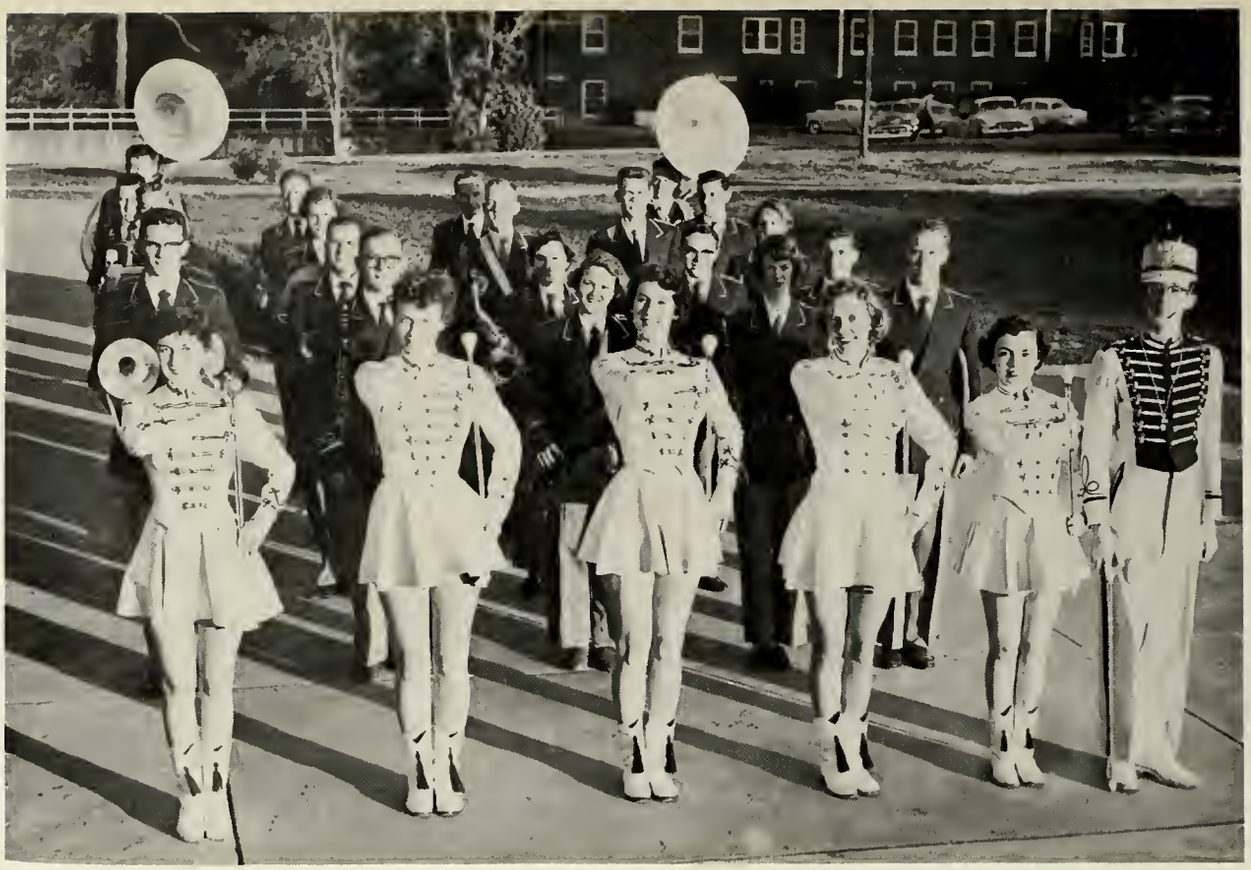

Band

MEMBERS

Don Browning—President
Bernard Dunn—Vice President
Dot Graves—Secretary-Treasurer
Coral Ann McIntyre—Sophomore Rep.
Theda Mae Ross—Freshman Rep.
Bill Thrasher—Publicity Chairman
Felix Thompson—Publicity Asst.
Gaylon Taylor—Publicity Asst.
Harold Mitchell—Guest Chairman and Drum Major
Dot Graves—Chief Twirler
Theda Mae Ross
Bonnie Gaskin
Wanda Roe
Bob Bruce
Bill Simmons
Sunshine Dillard
Kenneth Gilliam
Phyllis Denty
Mimi Bass
Mary Ann Brown
Don Crowson
Randle Coker
Caryl Halliburton
Otho Hesterley
Cass Butler
Rose Oliver
Don Weeks
Bob Hope
Bernard Dunn
Donna Spradlin
Barbara Holmes
Viva Buhler
Basil Mathews
Rolfe Wylie
Tommy Wilkerson
Bill Burris
John Amos
Buddy Lietzke
Tom McDonold
Penn Tucker
Janet Young
Francis Shea
Bob Bland
James Logan
Barbara Hunter
Cynthia Still
Charles Sowell
Bob Whitson
Buddy Carter

Concert Band

Directed by

Robert L. Hardesty

The concert season starts November 1, as a rule, and is highlighted by several "pop" concerts, open-air concerts, a formal concert, and concert tour. Membership in either group is open to students from all departments who play an instrument well enough to qualify.

CONCERT BAND SCHEDULE

November—"Pop" Concert (Assembly)
December—Brass Chair Christmas Caroling
January—Assembly Program
February—Formal Concert
March—Assembly Program
April—Concert Tour
May—Reddie Day Concert

MARCHING BAND SCHEDULE

Arkansas Industries Show
Circus Show
Massed Band at Magnolia
Homecoming Coronation
Precision Marching Show
Army ROTC Band Show

Collegiate Choir

Sopranos:

Carol Adams
Barbara Robinson
Amanda Black
Marilyn Clark
Betty Baxley
Daphna Knight
Patricia Shepherd
Harriet Mabrey
Marilyn Wright
Ann Snyder
Virginia Stewart
Jessica Cutrell
Betty Thomas
Dorothy Leitzke
Connie Wright
Sunshine Dillard
Elizabeth Lee

Altos:

Linda Wilson
Carroll Walker
Caryl Halliburton
Paula Raley
Emily Cooper
Francis Weisenberger
Carolyn Yeats
Dodie Walton
Dorris Prather
Ann Barr
Molly Stauber
Mary E. Bass
Mildred Bickham
Ruth Ridling
Janet Young

Tenors:

Dale Whitman
Gene Dobson
Bill Thrasher
Sidney Freeman
Bob Burton
Jerry McSpadden

Basses:

Carl Glover
Buddy Rhinehart
Tom Wilkerson
Joe Toland
Gaylon Taylor
Larry Reid
Bill Holloway
Tommy Westbrook

Collegiate Choir Activities

The Christmas Cantata,
The Incarnate Word

Sang for Eastern Star Convention at Robinson Auditorium in Little Rock

Gave a Lenten Program,
The Re

Sang in assembly programs

President—Bill Thrasher
Vice President—Joe Toland
Secretary-Treasurer—Sunshine Dillard
Director—Eugene Kuyper
Assistant Director—Dorris Prather

Madrigal Choir Activities

Formal Christmas Concert in Caddo Center

Concert for American Guild of Organists' Annual Christmas Dinner in Little Rock

Two TV Christmas Shows

Appearances before Arkadelphia Civic Clubs

Formal Spring Concert

Madrigal Choir

Directed by

Eugene Kuyper

First Soprano:

Marilyn Wright
Marilyn Clark
Amanda Black

First Alto:

Dorris Prather
Mary E. Bass
Ruth Ridling

First Tenor:

Sidney Freeman
Gene Dodson

Baritone:

Gaylon Taylor
Joe Toland
Max Halbert

Second Soprano:

Betty Baxley
Dorothy Lietzke
Jessica Cutrell

Second Alto:

Linda Wilson
Francis Weisenberger

Second Tenor:

Bill Holloway
Dale Whitman

Bass:

Larry Reid
Calvin Skaggs
Tom Wilkerson

Betty Jo Bittinger
Editor

The Oracle

The Oracle has been published on this campus since 1907. It is published every Wednesday during the school year, except during holidays and examination periods. The Henderson Oracle is a member of Arkansas College Press Association, and Associated Collegiate Press.

Ruth Stone
Business Manager

The Staff

Betty Jo Bittinger.....Editor
Ruth Stone.....Business Manager

Bob Miller.....Make-up and Circulation
Bob Whitson .....Photography

Perry Dillon, Rolfe Wylie, Jimmy Lockwood, Martha Gene Corson, Katie Cate, Margo Trice, Dodie Walton, Jonis Diemer, Norma Poteete, Donnie Hobbs, and Don Grisham.

Staff Motto

"Before you foul up, THIMK."

Perry Dillon

Margo Trice

Jimmy Lockwood

Rudolph Gandy
Sponsor

Bob Whitson
Editor

The Star

Here it is—your 1955 STAR. We hope you like it because it represents a vast amount of work and expense. To cover the year in pictures, as it should be done, is a major effort. We hope we have succeeded in doing this. This issue of the Star represents uncounted hours of labor in taking pictures, processing, making layouts, doing research, and writing copy. It's your now and, although we are glad to get rid of it, we did enjoy putting it together.

Staff

Bob Whitson .....Editor-in-Chief
Rolfe Wylie.....Business Manager
Ellen Eggerman.....Assistant Editor
Norma Poteete .....Flunkie
Dot Graves.....Art Editor
Rudolph Gandy .....Sponsor

Johnny Wolf, Jimmy Lockwood, Don Grisham, Katie Cate, Shirley Allgood, Bob Prince, Twyla Reese, Amanda Black, Martha Jean Corson, Jimmy Ross, Janell Dixon, Jim McDonald, Perry Dillon, Cynthia Still.

Ellen Eggerman
Assistant Editor

Rolfe Wylie
Business Manager

Norma Poteete
Typing

Dot Graves
Art

Johnny Wolfe
Activities

Staff Motto:

Hero number one is watching.

Is being on toes comrade!!!

Jimmy Lockwood
Greek and Typing

Sponsor

DEPARTMENTS

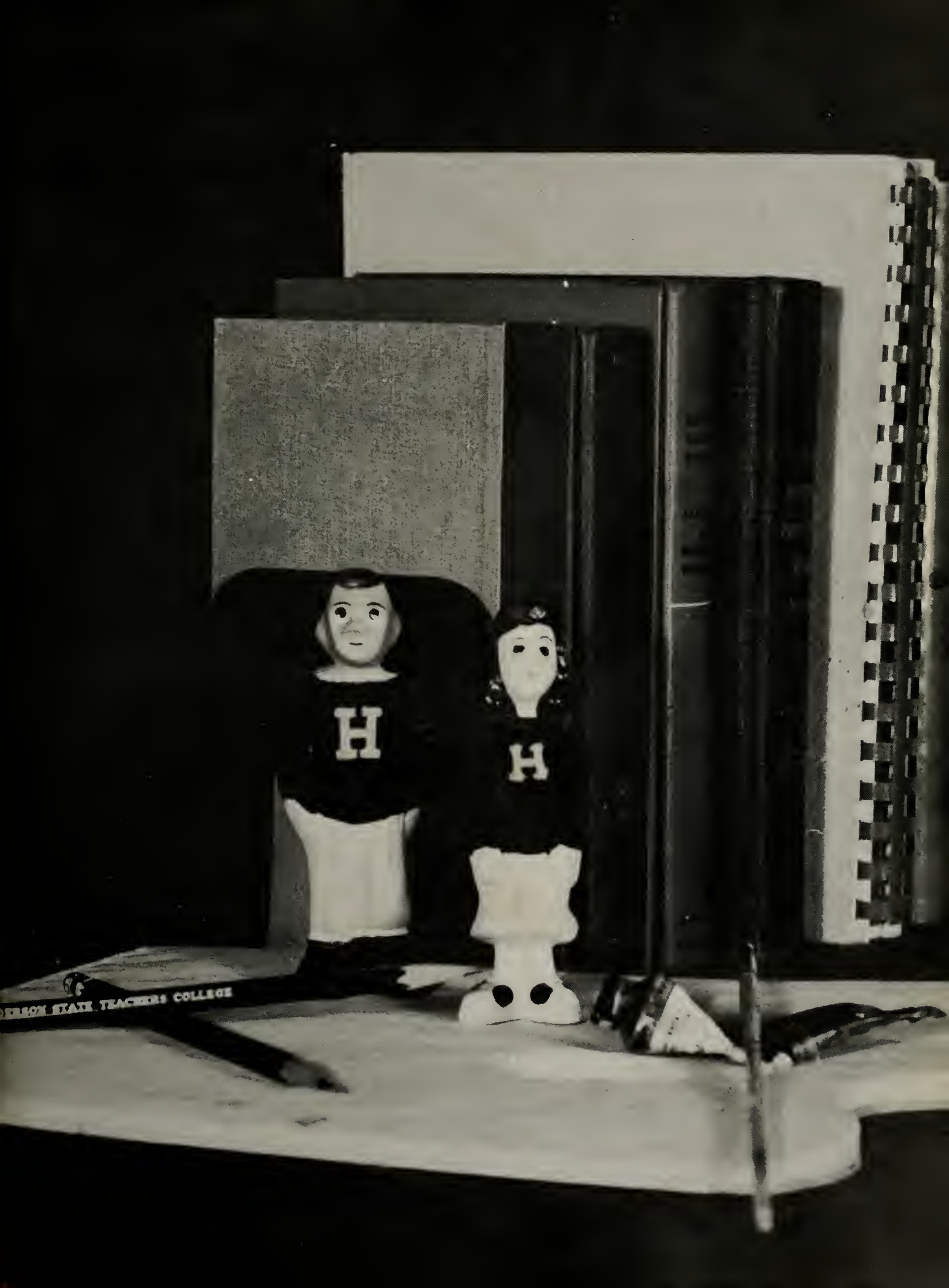
H
H
ERSON STATE TEACHERS COLLEGE

Athletics

Football

Don Dyer
Second Squad
All AIC

Allen Howard
All AIC

Dale Deimer
Third Squad
All AIC

Reeder Huddleston
Honorable Mention

Joe Goodrum

The 1954 Reddies

Gene Lewis
Honorable Mention

Jack Robey
Honorable Mention

Charles Sharp
Honorable Mention

Don Argo

HENDERSON 13

AUSTIN PEAY 19

Upperclassmen composed most of the 1955 Reddie regulars when they opened the season against Austin Peay of Clarksville, Tenn. They jumped off to a 7-0 lead but the visitors roared back in the lost half to stop Hendersonians 19-13.

The Reddies moved to their one touchdown margin when Captain Bob Dyer fired a short pass to End Charlie Sharp. The Nashville sophomore raced 45 yards to score as Henderson went in front.

Austin Peay fought back for two scores, but the Reddies tied up the contest in the fourth quarter when Dyer again passed to Sharp, who took the ball in the end zone from 18 yards out.

The Governors won the game in the woning moments when they pounced on a poor Reddie punt and moved 40 yards in eight plays. Fullback Bill Alexander bulled over from the one as the visitors went home with a close 19-13 victory.

HENDERSON 0

ARKANSAS A & M 14

The Reddies dropped their AIC opener to conference champion Arkansas A & M 14-0.

Henderson stalled the Weevils through the first two quarters and left at the half with the score in a 0-0 deadlock. The Monticello eleven found the range in the third quarter to put over the game's first touchdown. They put on another drive in the final period to another tally.

Punk Owen led the Boll Weevils to their first score. He completed two forward passes to set it up before End Bill McGowan went over. McGowan's point was good. The second tally was on a 65 yard drive that was capped by Gene Mazzanti's seven yarder to paydirt.

The Reddies tried desperately to score in the waning moments of the contest. Don Dyer completed four aerials, but the attack bogged down on the Weevil 19.

Kenneth Miller
Honorable Mention

Jim Ross
Honorable Mention

Quinton Taggart
Honorable Mention

Ronnie Bailey

Gordon Beasley

Vernon Buchanan

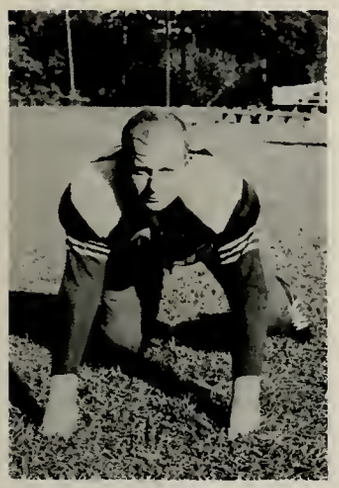

Joe Caldwell

James Cornelius

HENDERSON 7

SOUTHERN STATE 20

The Reddies entered this game in high spirits after a "Beat Southern State" week but went down fighting 20-7. It wasn't until the final quarter that the Huleriders put across two touchdowns to take the contest.

Henderson lost a chance for an early touchdown when a Reddie fumbled on the Southern State three. Here the Riders recovered and marched to the game's first touchdown to take a 7-0 lead. The Reddies retaliated for a tally when Don Dyer went over to make the half time score 7-7.

Both elevens fought stubbornly the third quarter but the Riders ground out a pair of scores in the finale to take the victory.

HENDERSON 14

OZARKS 13

The Reddies put on a story book finish to win their first game of the season. After trailing 13-0 at halftime they exploded for two touchdowns and a pair of extra points to win the homecoming tilt 14-13.

Sub Tailback Gene Lewis emerged as the homecoming hero. The Camden junior kicked the decisive points, passed for a score, ran back a punt for 47 yards and knocked down two Ozarks passes. Early in the second half he capped a 51-yard Reddie drive by passing 29 yards to Jack Robey. He converted and the deficit was cut to 13-7.

Late in the half Fullback Ronnie Bailey grabbed a stray Mountaineer Aerial for Henderson. On the first play, Reeder Huddleston passed to Charles Sharp to tie the contest. Lewis' second extra point handed the victory to the Reddies 14-13.

Berlon Brown

Richard Buck

Ralph Carpenter

Paul Dixon

Bill Daniel

Wayne Dumas

Vernon Hutchins

Harold McKinney

HENDERSON 38

HENDRIX 6

A parade of six touchdowns handed the Reddies their second win of the season. They lost little time in scoring. Ronnie Bailey plunged over for the first tally from seven yards out after Gene Lewis had reeled off runs of 17, 9 and 13 yards. Lewis converted and Henderson went in front 7-0 with a minute and forty seconds gone by. Four minutes later Lewis sifted through the Warriors for another score to make the contest 13-0.

The second team came in but Joe Tom Stricklin, Gene Fletcher ond Bobby Smith continued the assault with a 59 yard drive. Smith scored from the three to ice the game. Henderson continued to rout the visitors in the second half. Don Dyer fired an 18 yard scoring pass to end, Charles Sharp. Later in the same quarter Reeder Huddleston intercepted a Warrior poss and lateraled off to Sharp for the Reddies fifth score. Jamie Raper got the sixth in the last quarter when he tallied from two yards out.

HENDERSON 21

ARKANSAS TECH 35

The Wonder Boys of Tech were the eventual winners of the AIC championship but Henderson was not awed by their power. The Techsters fielded an inspired eleven that night and capitalized on several good breaks to walk off with a 35-21 win. However the game was much closer than the score indicated.

Fleet-footed Sammy May led the Tech victory. Twice he slipped behind Reddie defensive backs to haul in long aerials for touchdowns.

In the Reddie scoring, passing accumulated the 21 points for Henderson.

Sonny Davis

Gene Fletcher

Bob McCullough

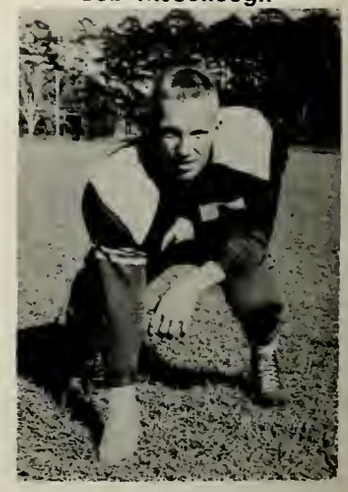

Billy Phillips

Jamie Raper

Bill Sargo

Bobby Smith

Kenneth Turner

HENDERSON 6

TAHLEQUAH 0

When the Reddies stopped powerful Tahlequah they won their first out-of-state victory since 1947. That year they defeated East Central Oklahoma 19-12 and since then had not won a game against any non-Arkansas eleven.

In the Tahlequah contest the only score came in the third quarter when Gene Lewis passed to reserve end, Harold Tilley. The Little Rock sophomore made a great catch and romped 24 yards to paydirt. In all the play covered 55 yards.

Henderson extended a supreme effort all way and ended up controlling the ball the final seven minutes of play in a successful attempt to protect their lone touchdown.

HENDERSON 35

STATE TEACHERS 7

Henderson won their annual Thanksgiving Day game with State Teachers by routing the Bears 35-7. The victory evened up their season record with four wins and four defeats.

The Reddies built up a 35-0 lead by the fourth quarter. It wasn't until the regulars had departed that the Tutors put over their lone score.

Reeder Huddleston registered the first Reddie tally in the opening period when he climaxed a 75-yard march that began on the kickoff. He drilled over from the six. Dyer's kick was good and the game was 7-0 with four minutes gone.

Dyer scored and converted in the second period to widen the gap to 14-0. In the third quarter both Huddleston and Ron Bailey tallied. Dyer completed both conversions to erase any doubt as to the outcome. The Reddies last tally was by Gene Lewis late in the final quarter. Allen Howard's extra point wrapped up the contest.

Winfred Roark

Gene Sawyer

Harold Tilly

Joe Don Willis

Cheerleaders

The school year would not be complete without giving due credit to the cheerleaders. Remember the spirit at those football games, basketball games, assemblies, and pep rallies? Remember the times we were behind and they cheered us to victory, the times we were ahead and they gove us the spirit to stay there?

The cheerleaders are truly the spark plug that keeps the fires of the Reddie Spirit burning.

Winston Comer
Senior

Jim McDonald
Junior

Pat Hunter
Senior

B. J. Farris
Freshman

Dr. C. W. Thomasson
Sponsor

Joie Thompson
Junior

Hesta Cowan
Sophomore

Joe Toland
Sophomore

James Nelson
Freshman

Basketball

HSTC 69	ASTC	80	There
HSTC 74	Hendrix	76	There
HSTC 74	Arkansas A & M	77	Here
HSTC 85	College of Ozarks	69	Here
HSTC 76	Arkansas College	89	There
HSTC 73	Tech	100	There
HSTC 86	College of Ozarks	58	There
HSTC 61	Hendrix	77	Here
HSTC 64	Arkansas A & M	104	There
HSTC 74	Arkansas College	76	Here
HSTC 69	Southern State	87	There
HSTC 84	ASTC	69	Here
HSTC 60	Tech	65	Here
HSTC 71	Southern State	69	Here

Ronnie Whisenhunt
Honorable Mention

Bob Zaleske
All AIC

Bill Sherron
Honorable Mention

Harry Hall

Jim Wasson

Joe Burchfield

Owen Dillard

Wes Hays

Don Hicks

Bobby Holder

Vernon Hutchins

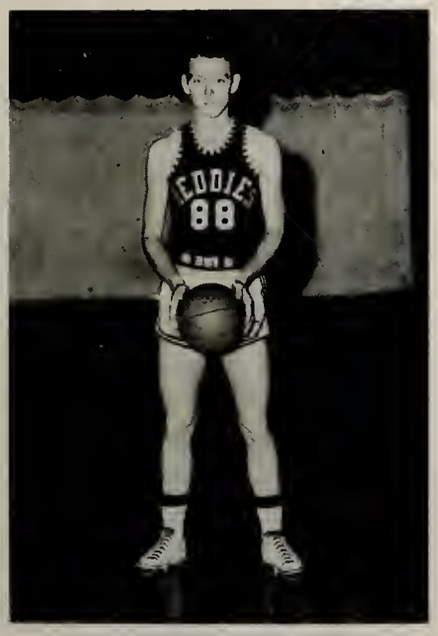

Sam Hutchenson

Hubert O'Neal

Roger Rice

Jerry Sutton

Quinton Taggart

Virles Wasson

The 1955 Reddie Raundballers

Baseball

The Reddies battled their way through the 1954 baseball season to take third place in the AIC. They won and lost one game with each team they played during the season.

The Reddie team was the only one in the league that beat the conference champs, Tech's Wonder Boys. Three men placed on the first all AIC team.

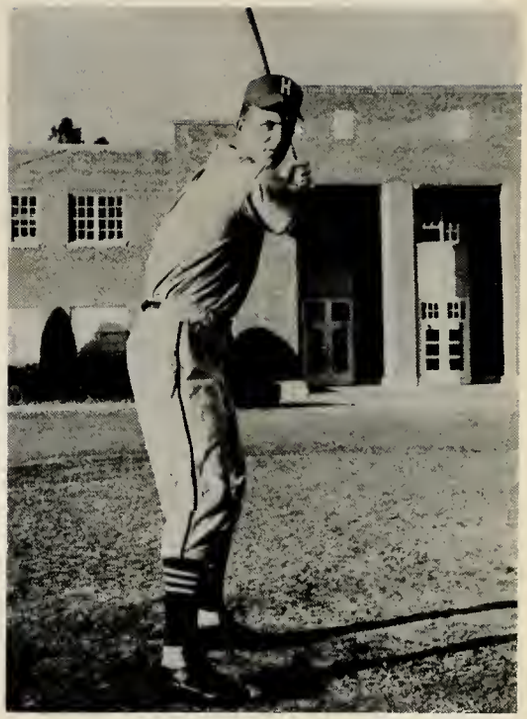

Allen Howard

Sonny Abbington

Gordon Beasley

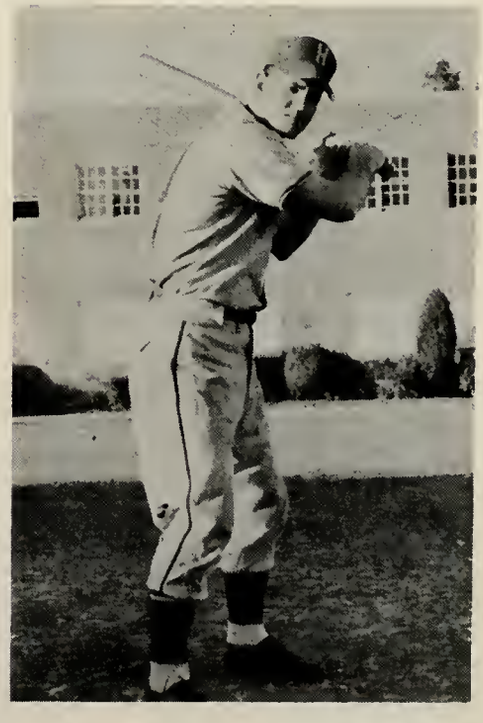

Wade Bratton

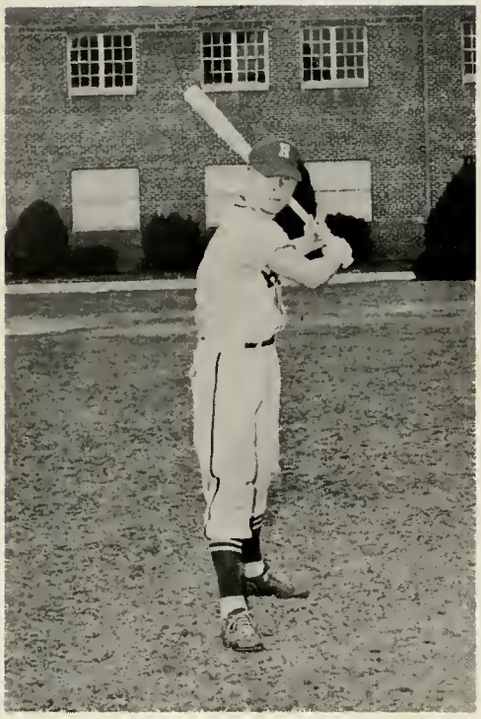

Don Argo

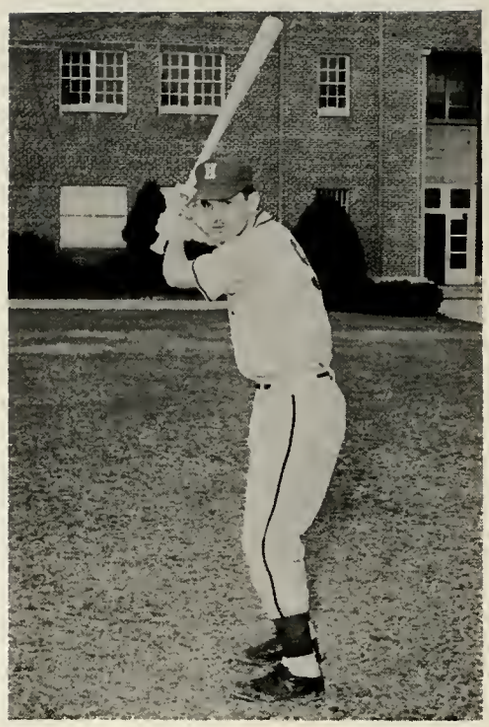

John Etheridge

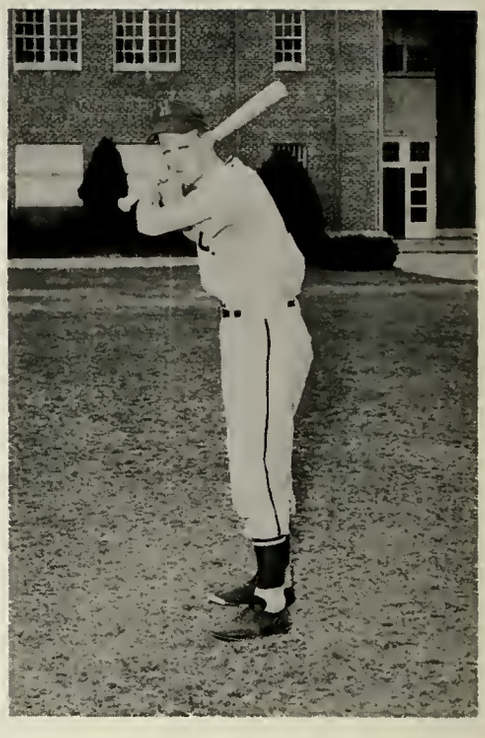

Darwin "Red" Green

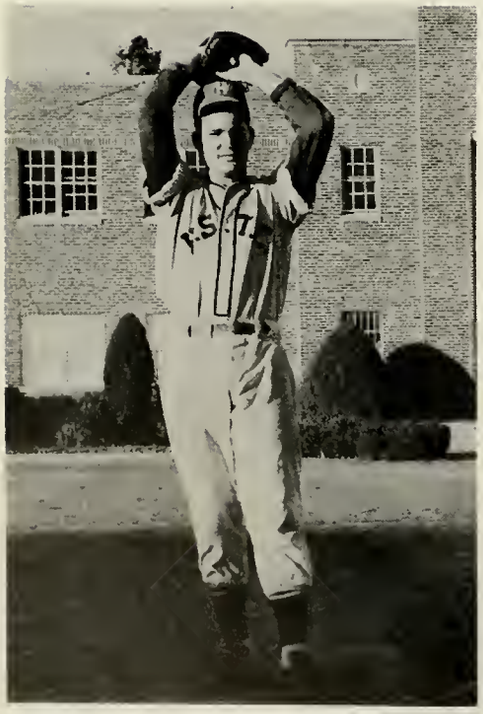

Reeder Huddleston

Gene Leonard

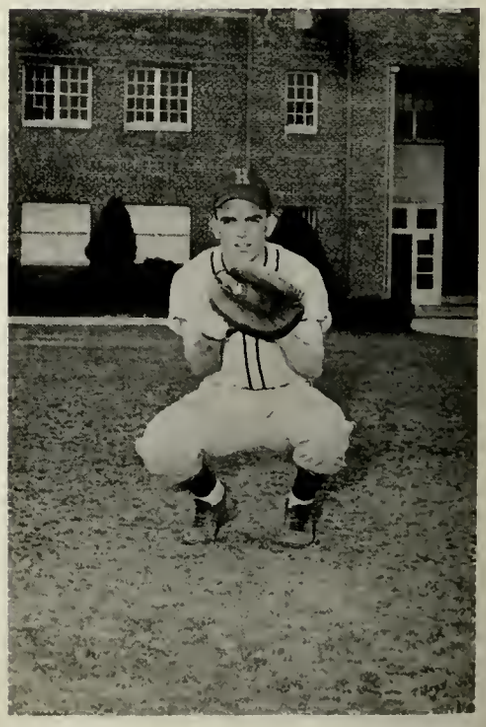

Kenny Turner

Track

The track squad participated in six meets climaxed by the state meet held in Arkadelphia in May. HSTC has always had an outstanding team. Under the leadership of Coach Sawyer the lightfoot boys have shown the real Reddie drive and have done us honor in their field.

Joe Burchfield

Leslie Chastain

Joe Goodrum

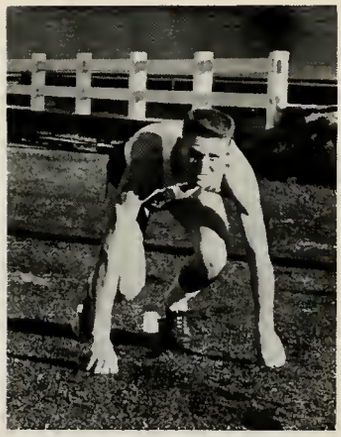

Bobby Holder

Allen Howard

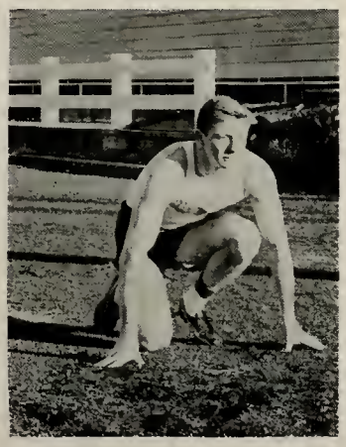

Gene Lewis

Charles Sharp

Rannie Whisenhunt

Tennis

The tennis team under the guiding hand of Miss Jenkins played six matches, two each with Hendrix, Southern State, and Tech.

Tennis has long been an outstanding sport on the Henderson campus and competition for places on the team includes many hard fought matches.

Virginia Boyle

Barbara Daniels

Lavone Hall

Dodie Walton

Everett Houser

Joe Hughes

Andy Marino

Stanley McNulty

Intramurals

The physical educotion program of intramurals includes o schedule of many activities. In the fall baseball is the game of the season while during the colder months basketball takes over complete with tournament. Tennis, softball, and track are the main interests in the spring along with the squore dance team which tours the stote for exhibitions.

The students can swim throughout the year in the indoor pool in Haygood Gym.

Conrad Brown and Ronald Hale
54-55 Intramural Co-Directors

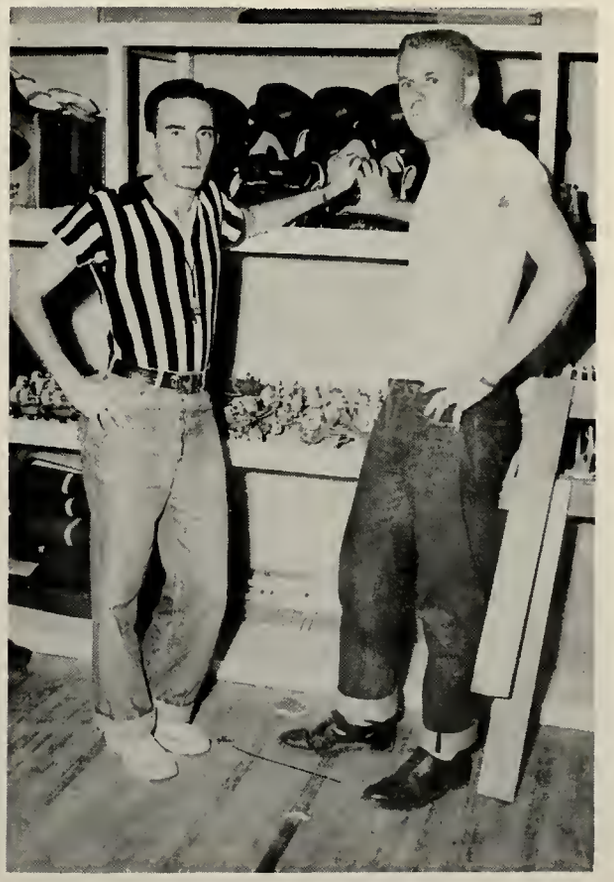

Physical Education

The Physical Education Division is contributing its part to the education of the whole individual. It is believed that through the program of physical education the student can lead a more complete and satisfying life, not only during his school career but also throughout his entire life.

Henderson is represented each year in AIC competition by varsity teams in football, basketball, track, tennis, golf, and baseball. In addition, Henderson has a well developed intramural program in a wide variety of sports. Included in these are softball, basketball, and track.

Dance, archery, swimming, shuffleboard, and numerous other activities are also offered to interested students. H.S.T.C. is proud of its athletic program and believes that there is a sport for each and every student.

It is also the belief of the Physical Education Division that no education is complete without some participation in the physicol education program.

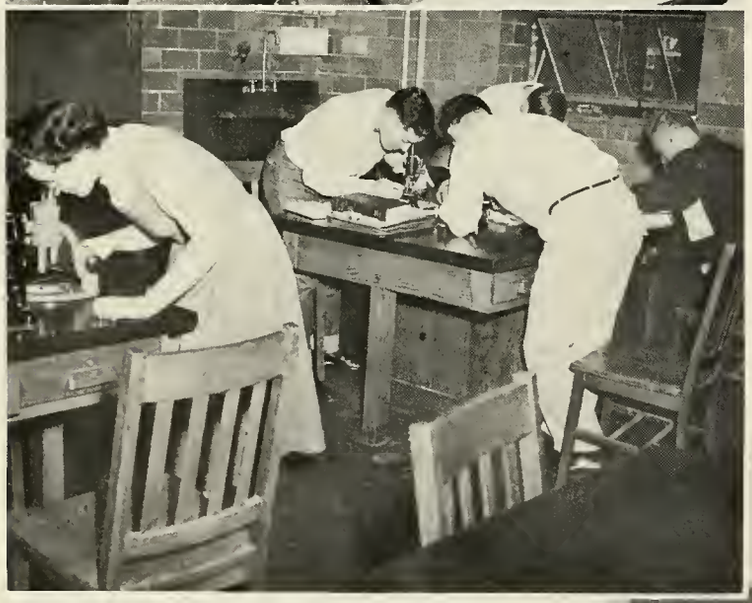

General College

The faculty of the General College is charged with the orientation, guidance and basic studies of students during their first two years of college. Their aim is to General Education which may be described as that non-vocational, unspecialized education common to the well informed person in our society.

The Basic Course of the General College is undertaken in eight parts which are arranged to emphasize primary skills first and to present certain fundamental understandings in a fashion which will greatly broaden student outlook and prepare him to continue his education and life at a level of high achievement. This program, the oldest of its kind in Arkansas, is continuously under revision so that each student group leaves an improved sequence of study for those yet to come.

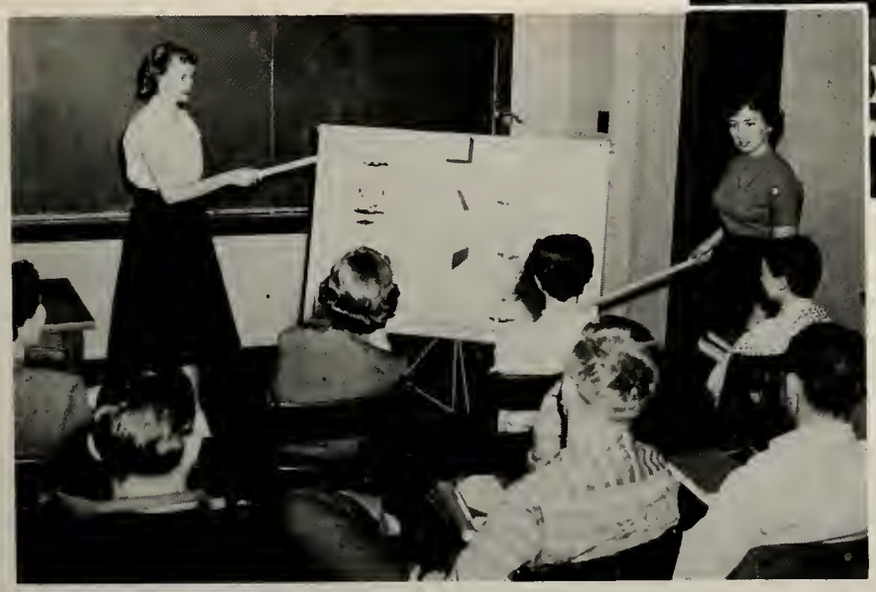

Education and Psychology

The Division of Education and Psychology consisting of ten faculty members has as its chief function the training of teachers for the schools of Arkansas. It alsa affers work leading to a majar in psychology and for students wha do not plan to teach. The psychology department makes available its services for the schaals and other public agents in its territory.

Henderson's teacher training program, now in its fourth year, was definitely experimental in its beginning. A year of planning was done by the education staff members prior to its first year of trial.

All students who intend to be teachers wait until their junior year before entering professional training. The first two years of the general college have provided a background of general knowledge.

In the junior year the future teacher enters the Minor Sequence in Education. It is during this sequence that he works with children and youth in the Arkadelphia community in such activities as the Scout program, school playgrounds, and Sunday School and Church.

The Major Sequence makes up one full semester of his senior year. It is an intensified study of methods and techniques of public school teaching, and it includes a nine weeks' period of aff-campus student teaching in one of Arkansas' public schools.

During the period of student teaching the future teacher nat anly does actual teaching, under supervision, in his teaching fields but also he engages in the many other activities of teaching—school clubs, athletics, faculty meetings, cafeteria and hall duty, P.T.A., etc. He lives in the community for the nine weeks' period and is considered to be an associate member of the public school faculty.

Perhaps no greater compliment has been paid to the pragram than the claim by administrators of the public schools that Henderson's teachers have a broad conception af the total school picture and a heightened sense of prafessional responsibility.

Art

The Art Division has several functions, the chief of which is to provide students majoring in elementary education with the training necessary to enable them to direct an art program in an elementary school. This training consists of an investigation of the development of creative activity in children, ond work with art materials designed to help the student achieve an awareness and sensitivity to the creative process.

The Art Division also offers a major in art to those students working for the Bachelor of Arts degree.

In all art courses stress is placed upon creativity. The chief problem and objective is the achievment of an avenue of self expression for the individual student.

Biological Sciences

In the Division of Biological Sciences a variety of courses is presented from Nature-Study to Genetics. Students are given excellent opportunities of studying life in the field by field courses in zoology and botany. Emphasis on laboratory is given by such as Comparative Anatomy and Bacteriology. Health courses are represented by Health and Safety and Communicable Diseases. The practical aspect is shown by Economic Botany. The impartance of Biology is shown in courses such as History of Biology and Biology in World Affairs. Here biology courses are designed for the general student, the pre-prafessional student, and the future science teacher.

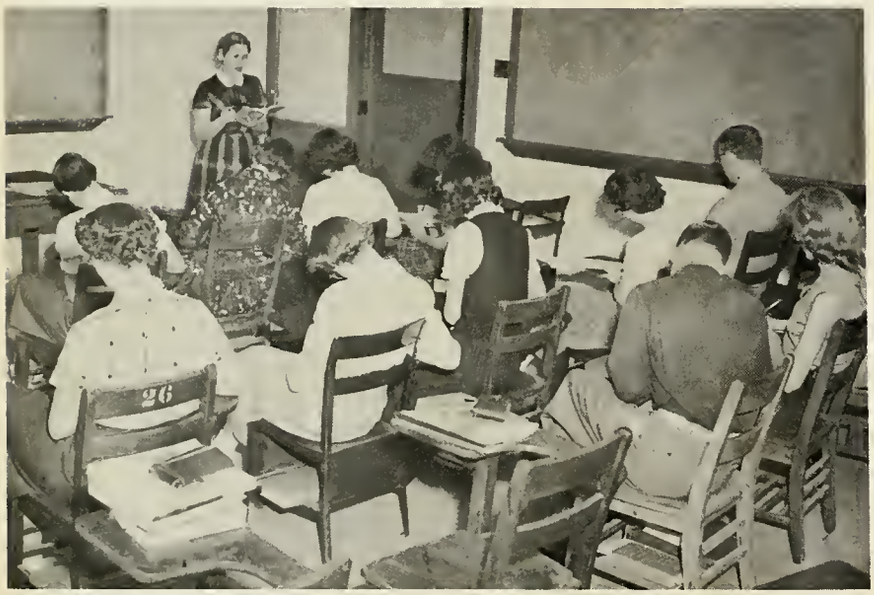

Business Education

The main purpose of the Business Educotion Divisian is the training af business teachers for the high schools of Arkansas.

The department believes that business education teacher training should contribute to that attainment of the goals of general education through preparation in the field of general business education and board training in the field of business and economics.

Business education should contribute to the attainment of the goals of vocational business education and the specific characteristics desired and expected of business teachers.

Home Economics

The Division of Home Economics is primarily a training program for vocational homemaking teachers. However, there are many non-majors that elect courses in this division. The home economics major includes courses in foods and nutrition, clothing, textiles, child development and family relationships, housing, house furnishing, equipment and home management.

Language and Literature

The Division of Languages and Literature offers courses in English, French, German, and Spanish. Also offered are Speech, Journalism, and Library Science. Numerous literature courses are available.

The faculty of the Division believes that language is a tool indispensable to the task of living and an instrument capable of making manifest the melodies of life. They also believe that literature is a view of life itself, seen through the varying prisms of personality. They seek therefore to help those who wish greater skill in the use of language the tool and language the instrument, and to present the never fading view of life that is literature.

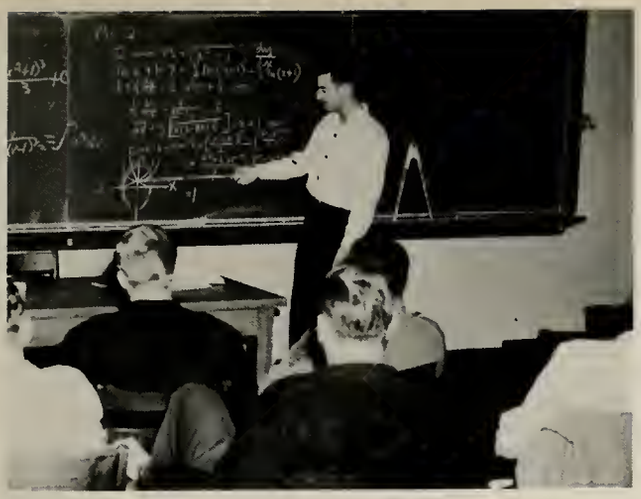

Mathematics

The Mathematics Division offers more than a dozen courses to meet the needs of students planning to teach, to transfer to colleges of engineering, pharmacy, or other professional and technical institutions, or simply to acquire understanding of the nature and functions of mathematics as a useful tool for progress in other fields. Here the future teacher can do more than meet the minimum requirements for teaching set by the state. He can build up twenty-four or more semester hours in mathematics and obtain an A.B. or B.S. degree with a major in mathematics.

Students have the privilege of consulting members of the mathematics faculty for help with their lesson assignments, for improving their study habits, and for guidance in making a vocational choice or in applying mathematics to problems arising in present jobs or daily living.

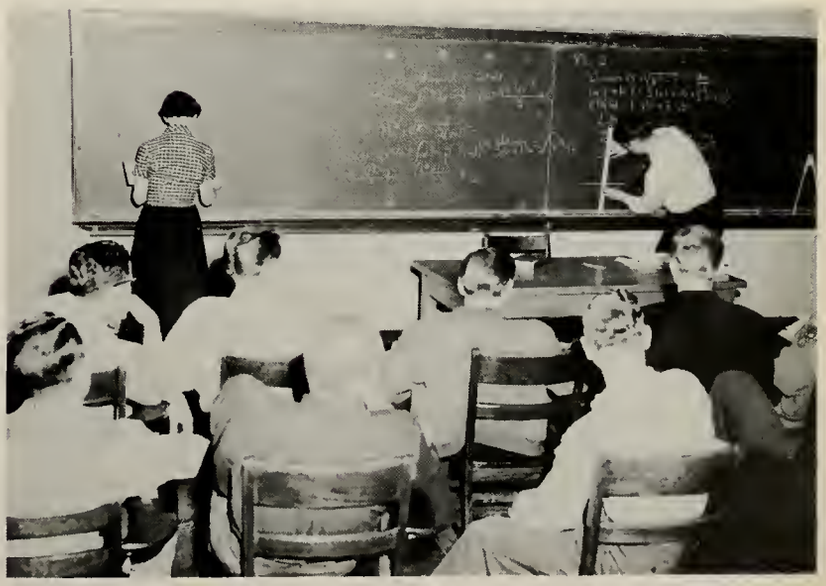

Music

The Division of Music offers courses leading to the degrees of Bachelor of Music in applied music, Bachelor of Music Education with emphasis on vocal music or on band and orchestra instruments, and Bachelor or Arts with a majar in music.

It offers courses designed for students desiring a cultural background in music. Instruction in organ is available for students planning careers in church music. Special emphasis is ploced on methods of teaching for future teachers. Individualized training is available for many careers in music. The Music Division encouroges student porticipation in small ensemble groups, either instrumental or vocal, choral club, band or orchestra throughout their college careers. It also sponsors a series of programs by nationally recognized artists.

Social Studies

Among the many objectives in the broad fields of the Social Studies Division is to contribute to the broad cultural background necessary for those entering a profession and to offer an opportunity to specialize in each of the sociol studies.

The division is also designed to give the student an understanding of current life, to teach loyal and intelligent citizenship, and to inspire the student with intelligent optimism concerning the future. It should make a major contribution to his guiding philosophy of life and teach him that constant change is naturol to society and to thus help him keep himself in continual state of readjustment.

Physical Science

The Division of Physical Science is composed of the Departments of Physics and Chemistry and has as its main objective the offering of such courses as will give students who are preparing to teach these subjects a sound foundation in subject matter and laboratory techniques. At the same time, these courses have been adapted to serve those who come to Henderson for pre-medical, pre-dental, or other pre-professional training, and also for those who elect to fortify their general education with additional knowledge in the field of science and the scientific method.

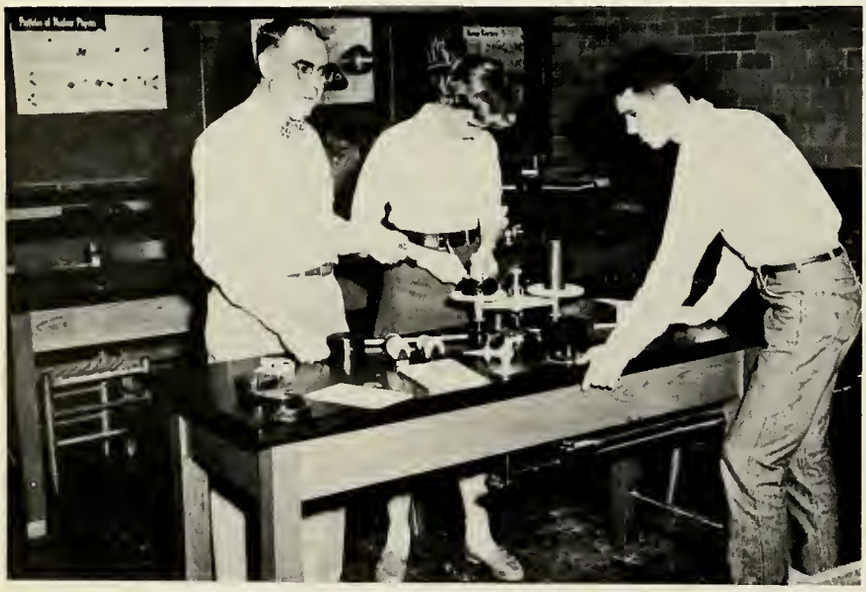

MILITARY

Henderson's 1954-55 ROTC Battalion salute the National Anthem played by the Military Band.

Miss Pat Hunter, Military Sponsor, presents awards to the cadets of the month

ROTC Band, "Pass in review!"

Cadet Major Griffith, Battalion Executive, finds . . . DIRT!! In the Special Drill Platoon??

1954 Senior ROTC Cadets receiving their bars during a special ceremony.

Federal Inspection in May, 1954.

Outstanding Military students from each class receive recognition awards.

Freshman cadets receive instruction in sighting and firing positions with M1's.

LIEUTENANT COLONEL C. R. RUCKER
Professor of Military Science and Tactics

MAJOR M. E. FRANCIS
Ass't PMS&T

CAPTAIN P. V. CULBERTSON
Ass't PMS&T

M/SGT. J. A. FRANCIS
Supply

M/SGT. W. R. LOYD
Instructor

SFC C. W. BEATY
Instructor

SFC J. K. CULVER
Armorer

SGT. S. P. GEURIN
Sergeant-Major

MRS. BOBBIE PENNINGTON
Clerk-Stenographer

Senior Military Students

WILLIAM R. ABBOTT

WILLIAM A. ABINGTON

ITALO B. AMISANO

BOBBY L. ATHA

JAMES B. BAILEY

MORRIS J. BARENTINE

JOHN P. BARNARD

THOMAS D. BARRETT

THAD G. BEASLEY

BOBBY J. BELL

HERMAN C. BROWN

VERNON C. BUCHANAN

CHARLES L. CARRUTHERS

WILLIE C. CLICK

ROBERT S. COLEMAN

ROBERT D. COX

LYNN A. DAVIS

DONALD G. DYER

JAMES E. EASON

FRANK A. EDMONSON

THOMAS M. FRAZIER

DONALD L. GRIFFITH

DON A. GRISHAM

GUY W. GWIN

HARRY T. HALL

PAUL E. HAUSMAN

CHESTER D. JENNINGS

FRED T. JOHNSON

LARRY M. JOHNSON

OSCAR N. S. JOHNSON

LUTHER V. KENNEDY

JAMES E. LONG

ANDREW S. MARINO

HAROLD B. McKINNEY

RAY E. MORRISON

THOMAS L. PAXTON

BILL W. PIERCE

JAMES M. RAPER

JAMES M. ROBBINS

JIMMY E. SHANKLE

EDWARD B. SHEHANE

BOBBY L. SMITH

RONALD B. WHISENHUNT

1955

Cadet Lieutenant Colonel Italo B. Amisano, Battalion Commander, in foreground; Cadet Major Harry T. Hall, Battalion Adjutant; Cadet Major Don A. Griffith, Battalion Executive.

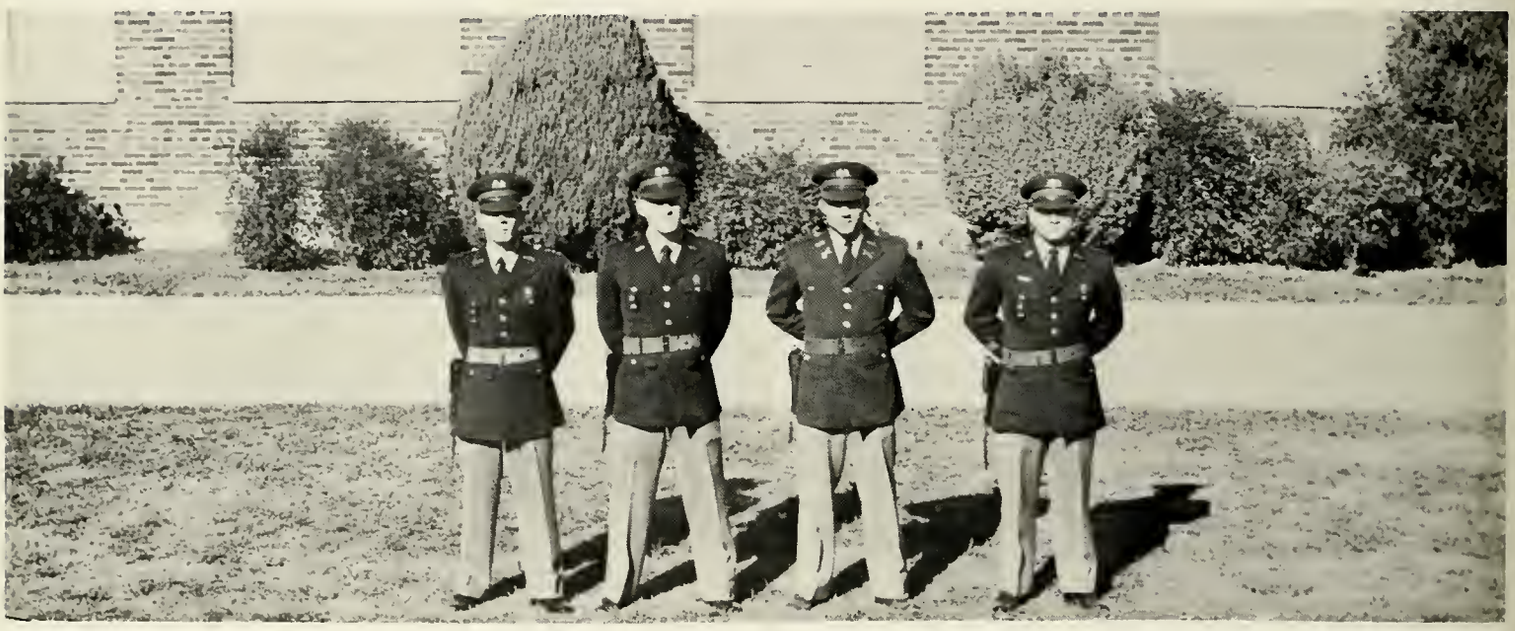

COMPANY COMMANDERS—Left to right: Cadet Captain Herman C. Brown, Commander Company "A"; Cadet Captain William A. Abington, Commander Company "B"; Cadet Captain Bobby L. Smith, Commander Company "C"; Cadet Captain James B. Bailey, Commander Company "D".

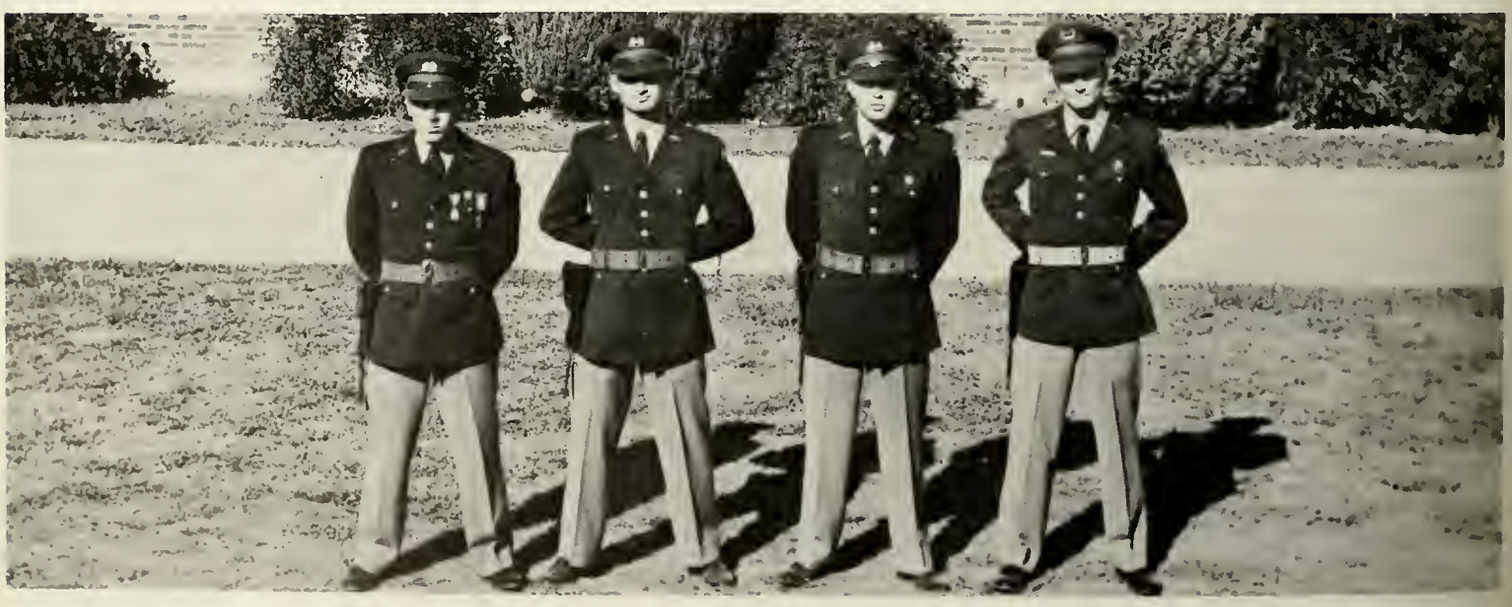

COMPANY EXECUTIVE OFFICERS—Left to right: Cadet Lieutenant Chester D. Jennings, Company "A"; Cadet Lieutenant William R. Abbott, Company "B"; Cadet Lieutenant Robert C. Cox, Company "C"; Cadet Lieutenant Frank A. Edmonson, Company "D".

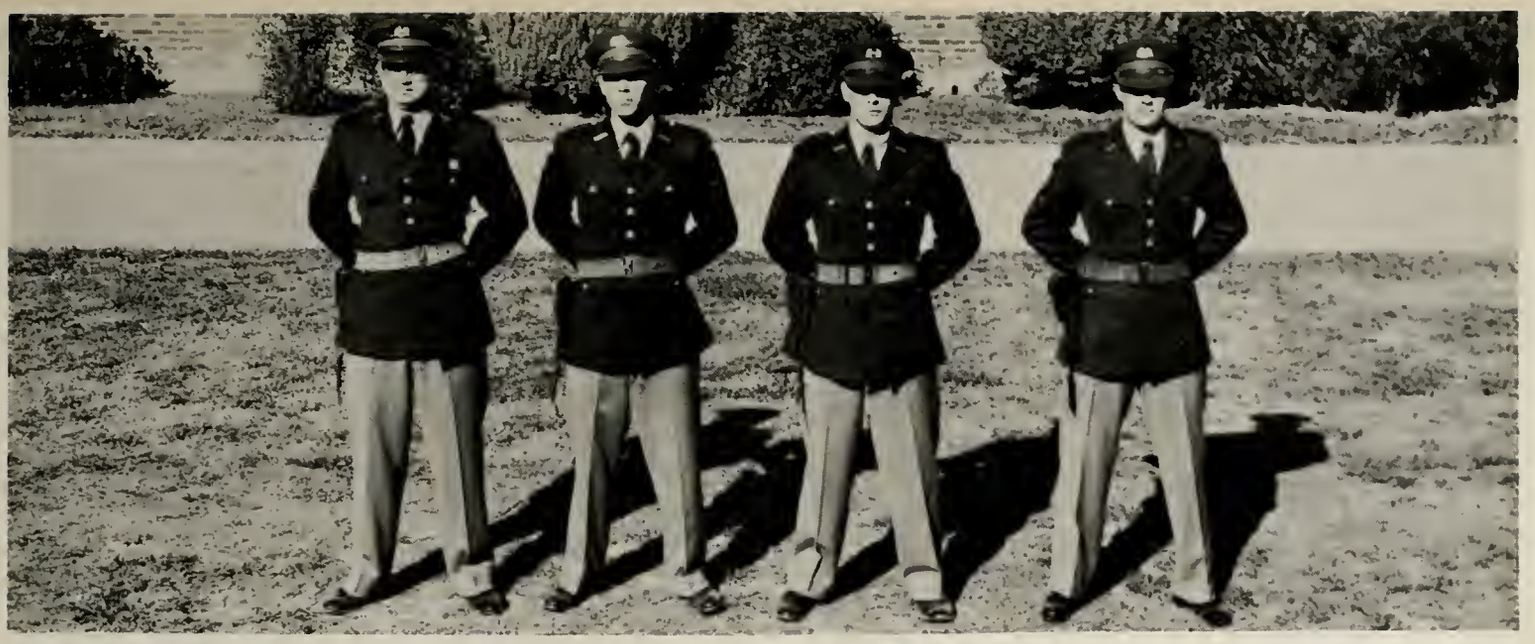

COMPANY FIRST SERGEANTS—Left to right: Cadet First Sergeant Joe Hughes, Company "A"; Cadet First Sergeant R. C. Ford, Company "B"; Cadet First Sergeant H. A. Lile, Company "C"; Cadet First Sergeant J. C. Smedley, Company "D".

COLOR GUARD—Left to right: B. H. Reinhardt, B. G. Cook, D. B. Whitmarsh, W. B. Rothwell.

GUIDON BEARERS—Left to right: Cadet Private J. D. Williams, Company "A"; Cadet Private Edgar Hancock, Company "B"; Cadet Private Coleman Aiken, Company "C"; Cadet Private Dan Hawthorne.

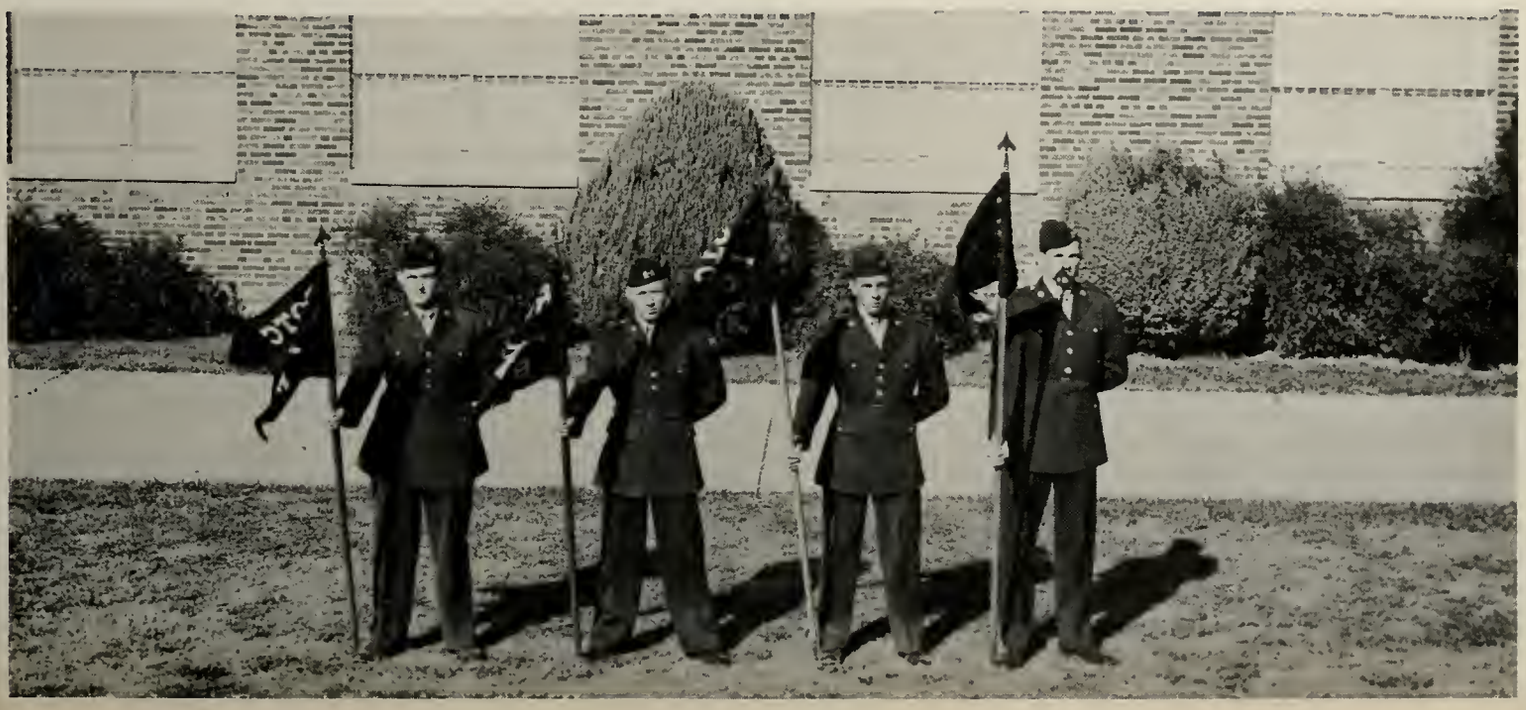

Pltn. Leader, N. Johnson
Pltn. Sgt., C. Fory

Ass't Pltn. Leader, J. Barrentine
Pltn. Guide, B. D. Hale

Company "A"

Pltn. Leader, C. D. Jennings
Pltn. Sgt., P. Dixon

Ass't Pltn. Leader, F. T. Johnson
Pltn. Guide, J. F. Russell

Pltn. Leader, B. W. Pierce
Pltn. Sgt., S. D. McBurnett

Ass't Pltn. Leader, B. J. Bell
Pltn. Guide, C. R. Hancock

Company "A"

Pltn. Leader, V. C. Buchanan
Pltn. Sgt., D. C. Steed

Ass't Pltn. Leader, J. P. Barnard
Pltn. Guide, D. H. Williams

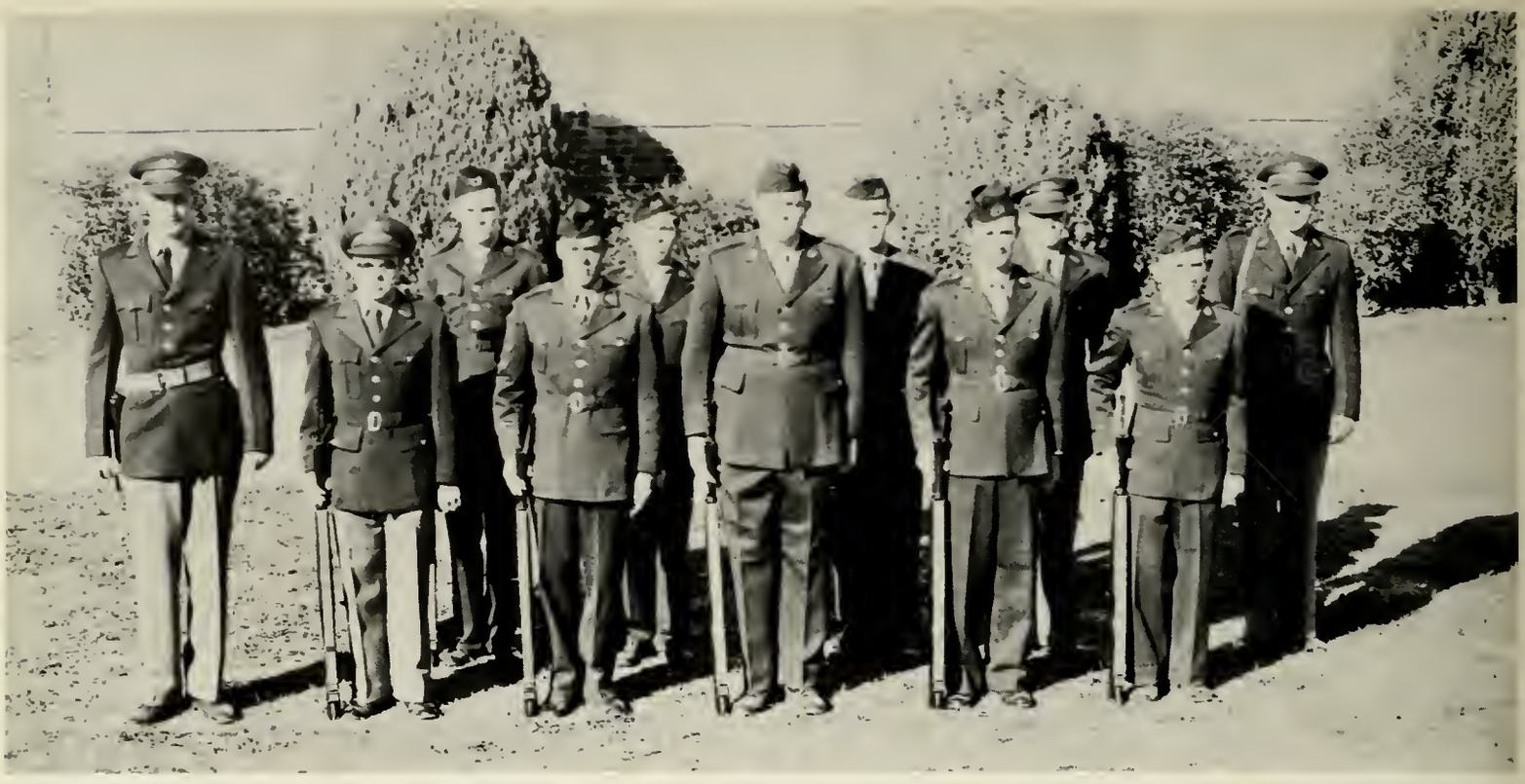

Pltn. Leader, H. B. McKinney
Pltn. Sgt., H. R. Dodson

Ass't Pltn. Leader, R. D. Whisenhunt
Pltn. Guide, R. A. Wylie

Company "B"

Pltn. Leader, T. G. Beasley
Pltn. Sgt., A. M. Bryant

Ass't Pltn. Leader, J. M. Raper
Pltn. Guide, F. L. Sexton

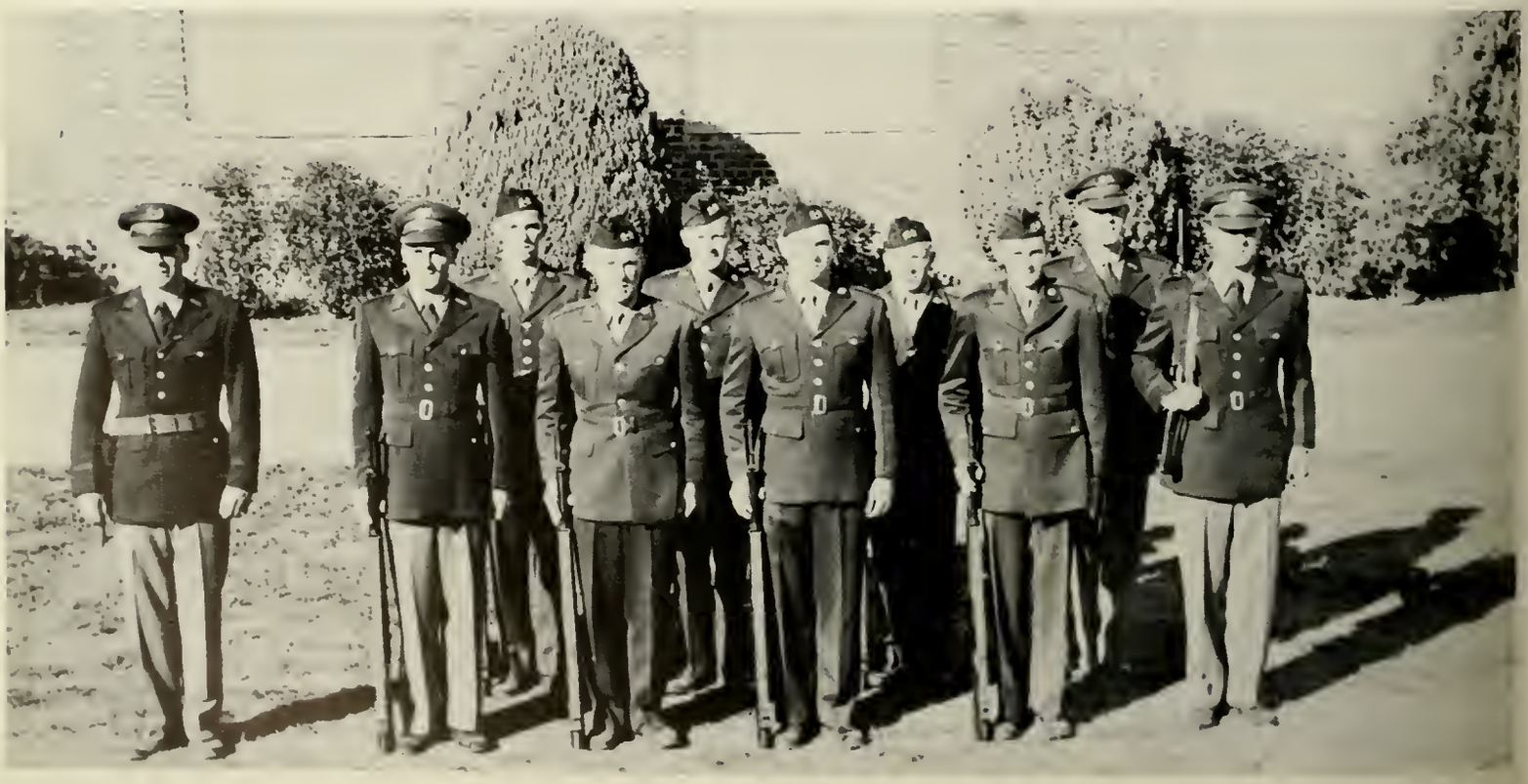

Pltn. Leader, E. B. Shehane
Pltn. Sgt., L. L. Richardson

Ass't Pltn. Leader, T. D. Barrett
Pltn. Guide, G. G. Daniel

Company "B"

Pltn. Leader, G. W. Gwin
Pltn. Sgt., A. D. McQueen

Ass't Pltn. Leader, J. M. Robbins
Pltn. Guide, E. D. Houser

Pltn. Leader, R. S. Coleman
Pltn. Sgt., J. G. Westerman

Ass't Pltn. Leader, T. M. Frazier
Pltn. Guide, G. R. Franks

Company "C"

Pltn. Leader, L. A. Davis
Pltn. Sgt., J. M. Hutcheson

Ass't Pltn. Leader, D. G. Dyer
Pltn. Guide, L. Chastain

Pltn. Leader, P. E. Hausman
Pltn. Sgt., G. D. Hardy

Ass't Pltn. Leader, C. L. Carruthers
Pltn. Guide, J. F. Harrington

Company "C"

Pltn. Leader, L. M. Johnson
Pltn. Sgt., R .E. Palmer

Ass't Pltn. Leader, J. E. Long
Pltn. Guide, R. E. Hale

Pltn. Leader, L. V. Kennedy
Pltn. Sgt., K. J. Turner

Ass't Pltn. Leader, T. L. Paxton
Pltn. Guide, L. D. McGrew

Company "D"

Pltn. Leader, R. E. Morrison
Pltn. Sgt., T. C. Wilkerson

Ass't Pltn. Leader, D. L. Griffith
Pltn. Guide, A. F. Nelson

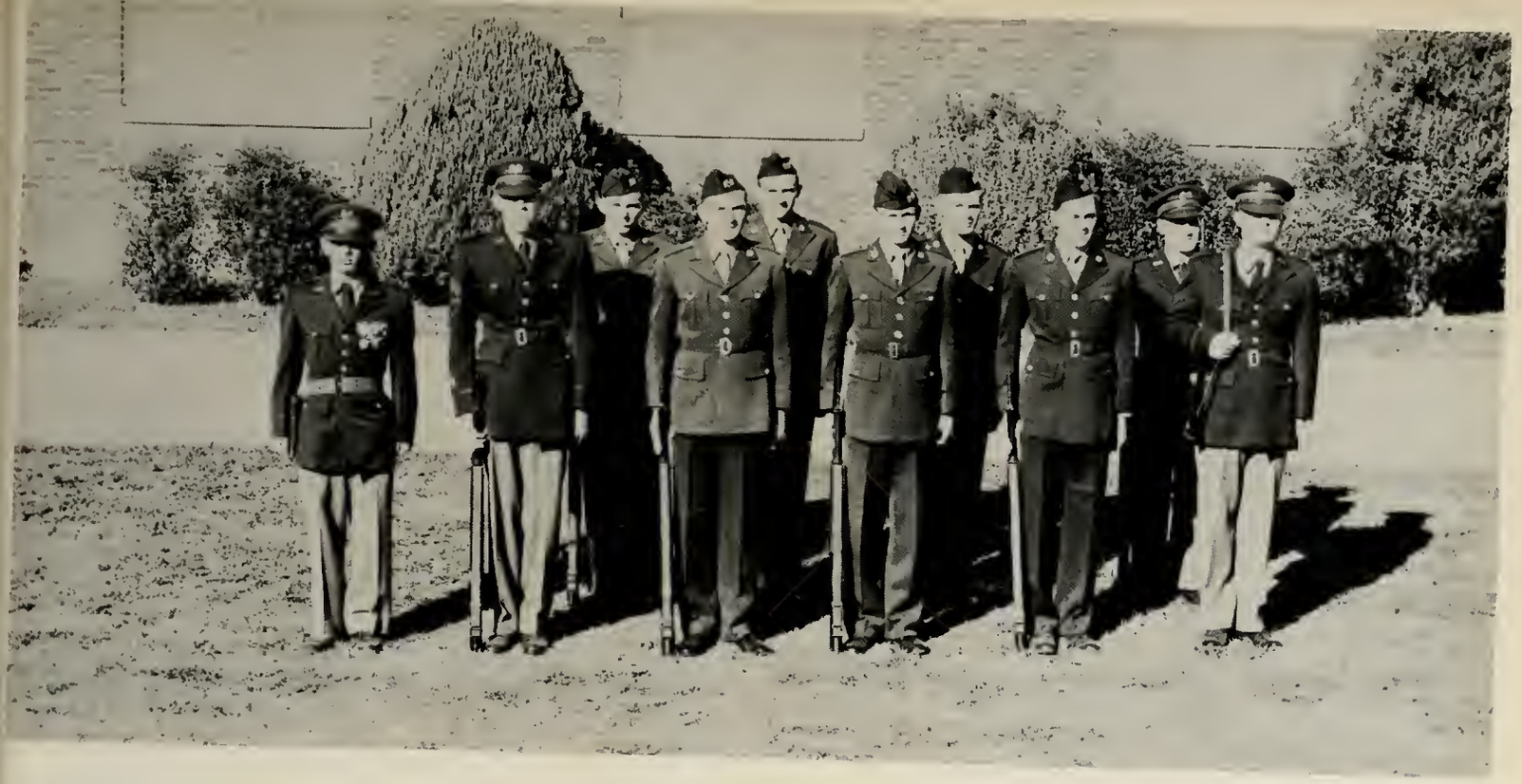

Pltn. Leader, J. E. Shankle
Pltn. Sgt., R. A. Bland

Ass't Pltn. Leader, T. Henschen
Pltn. Guide, B. C. Hope

Company "D"

Pltn. Leader, B. L. Atha
Pltn. Sgt., B. W. Holder

Ass't Pltn. Leader, V. Graves
Pltn. Guide, A. J. Campbell

The ROTC Band, Commanded by
Cadet Lieutenant Winston L. Comer
Band Sgt. Leo Carter

The Special Drill Platoon, Commanded by
Cadet Lieutenant Andrew S. Marino
Pltn. Sgt. Charles Mullens

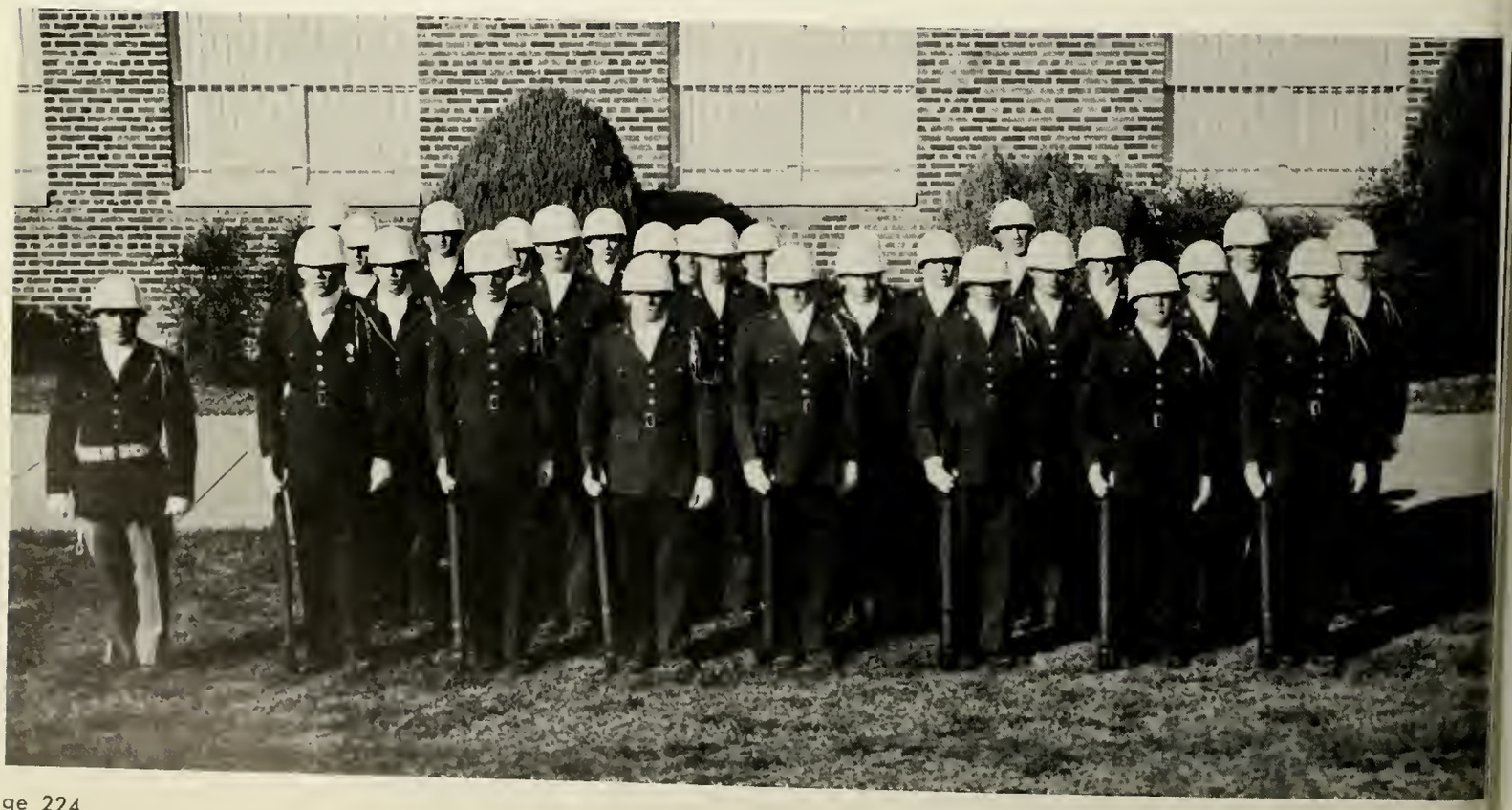

Pat Hunter

1955 Military Sponsor

ADVERTISING

25 TELEPHONE TERMITE
Telephone Companies
SOUTHWESTERN BELL TELEPHONE SERVICE
"FOR SERVICE CALL"
SOUTHWESTERN BELL TELEPH CO
Television Receivers
ADMIRAL TELEVISION
Admiral
Firestone Home & Auto Supply
Radio Lab The 706 7th
GENERAL ELECTRIC TELEVISION
RCA VICTOR TELEVISION
MUSIC & APPLNCE CO
List Your Branch
TELEVI
Television Service
RADIO LAB THE
RUNYAN G R REFRGTN SERV
ARKADELPHIA TERMITE CONTROL
Termite Control—(Cont'd)
CURRY'S TERMITE CONTROL CO
ORKIN TERMITE CONTROL SERVICE
Theatres
Tires-Retail
GOODRICH B F TIRES
B F Goodrich
TERMITE—TRACTORS
KAPS-OL
For Control Of Termites
BY
Curry's
TERMITE CONTROL CO.
HOUSEHOLD PEST CONTROL SERVICE
BONDED
INSURED-GUARANTEED
BY
CURRY'S
TERMITE CONTROL CO.
(Toll Call) PINE BLUFF 656
ON U.S. HWAY. 67
— Stay with us
ARKADELPHIA
Court Hotel
800

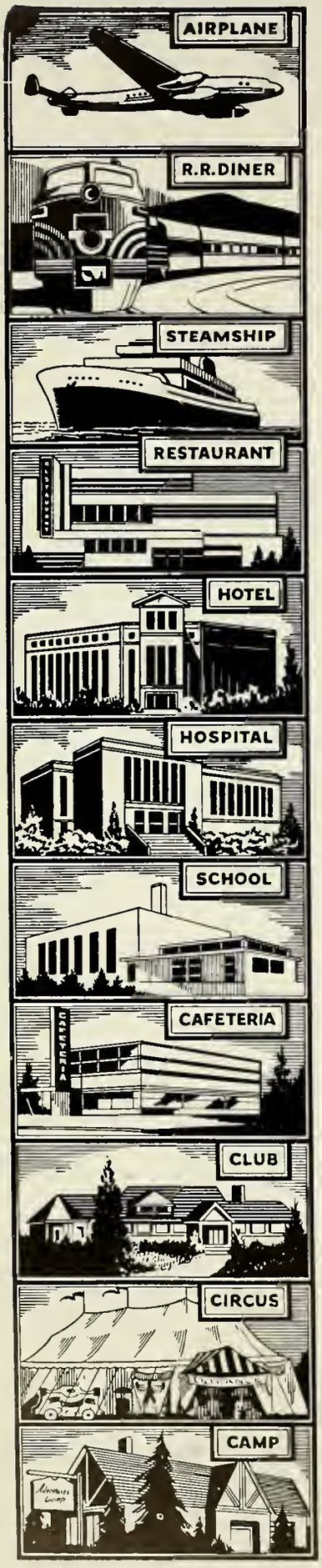

Around the clock with Sexton

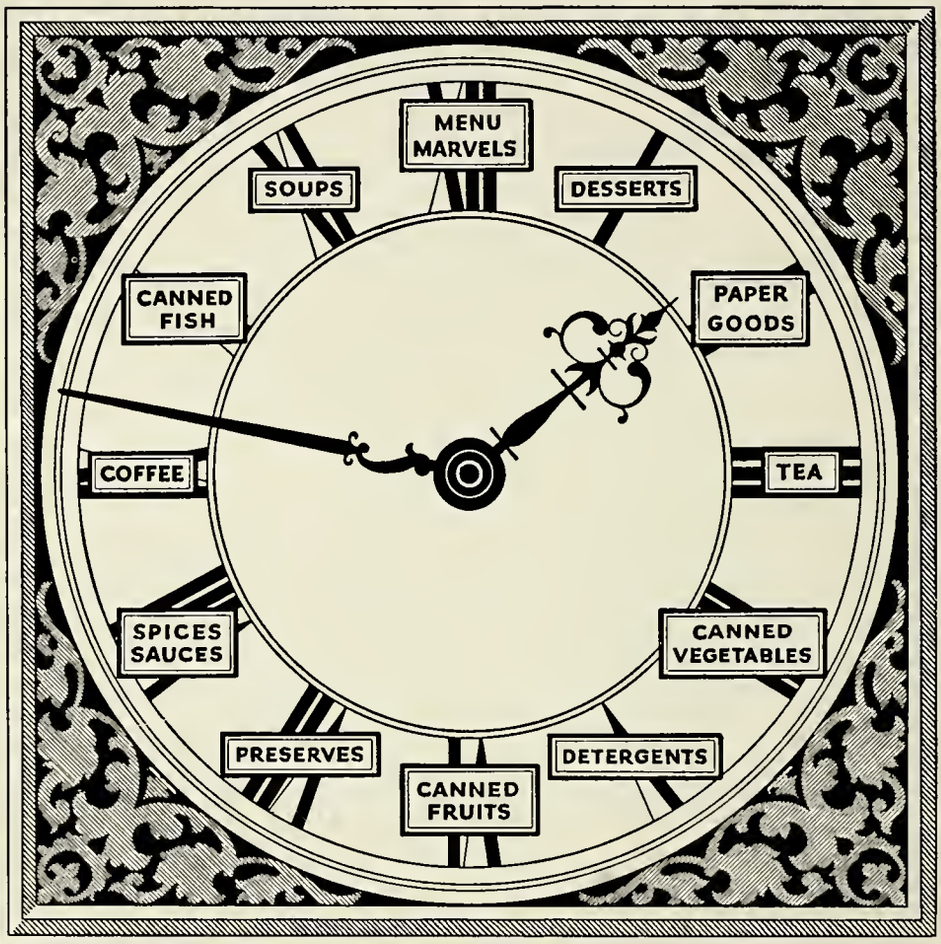

Every time the clock ticks Sexton Foods are being served to pleased guests with greater profit

Compliments of

PENNEY'S

ALWAYS FIRST QUALITY!

Arkadelphia, Arkansas

PHILLIPS REXALL DRUGS

Phone 30

RELIABLE PRESCRIPTIONS

Open 7 Days a Week Free Delivery

REGISTERED PHARMACIST ON DUTY

AT ALL TIMES

THE SOUTHERN STANDARD

Printing the News of

H S T C

Since 1890

Keith and Flo Tudor

WITHORN BANK & TRUST CO.

ARKADELPHIA, ARK.

MEMBER OF FEDERAL DEPOSIT INSURANCE CORPORATION

and

FEDERAL RESERVE SYSTEM

"Old in Years—Modern in Service"

FULLER WALGREEN DRUG

DUBARRY REVLON FABERGE
OLD SPICE DOROTHY GRAY
WHITMAN CANDY

Phones 8 and 25
24-Hour Prescription Service
Prompt—Free Delivery
Arkadelphia, Arkansas

Compliments
of

MERCHANTS & PLANTERS

BANK & TRUST CO.

Fresh for

HEALTH

DILLAHA FRUIT COMPANY

Little Rock, Arkansas

Lee-Ramsey Motors

SALES SERVICE

Arkadelphia, Arkansas

We hail the spirit of Henderson State;
And may every student find a mate
And live in Arkadelphia!

CHAMBER OF COMMERCE

ARKADELPHIA, ARKANSAS

Home of Fine Clothes

Flaig-Bethea Toggery

628 Main

Arkadelphia, Arkansas

Compliments of

CRANE COMPANY

Plumbing and Heating Supplies

120 Commerce Street
Little Rock, Arkansas

A. C. Gribble, Manager

SIGN

OF

A

GOOD

NEIGHBOR

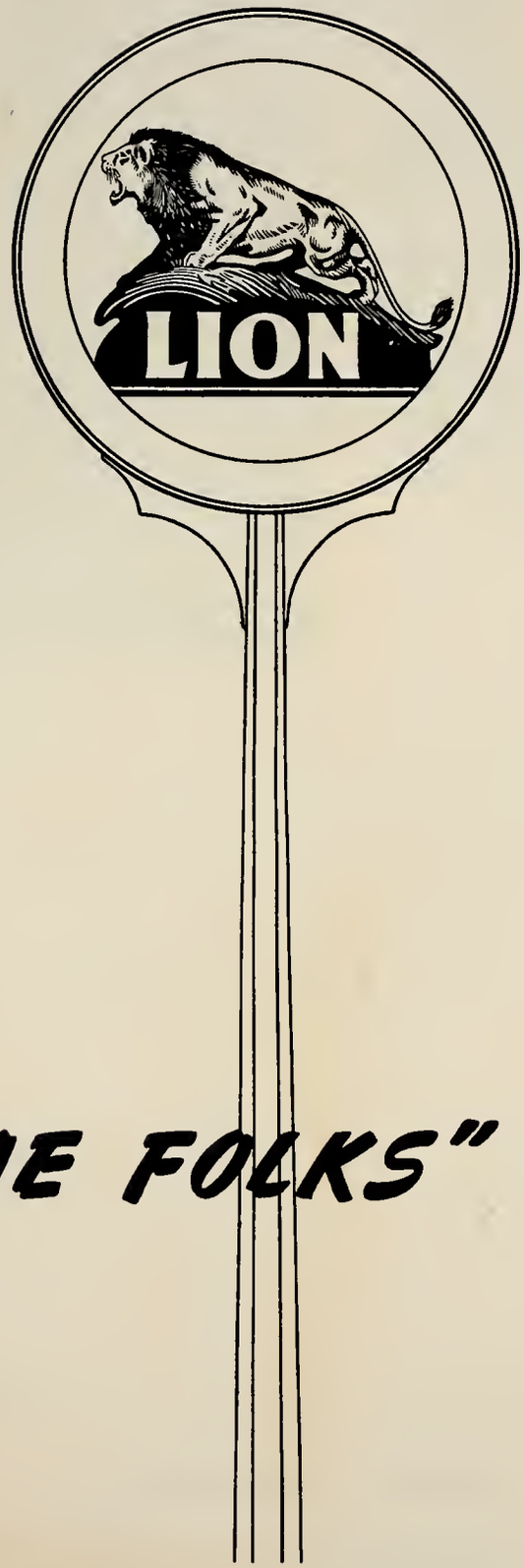

. . . ."HOME FOLKS"

LION OIL COMPANY, El Dorado, Arkansas
Makers of Naturalube Motor Oil Knix-Knox and Ethyl
Gasolines Heat Resisting Lubricants

Phone 101

DE LAMAR MOTOR COMPANY

715 6th

Arkadelphia, Arkansas

GRAVES FURNITURE STORE

New and Used Furniture
Plumbing and Fixtures
Crosley Appliances
Morning Glory Mattresses

818 Main Phone 128

"Come to See Us"

W. F. GRAVES, Owner
Arkadelphia, Arkansas

Music and Appliance Co.

Television
and
Records

Phone 316
513 Main
Arkadelphia, Arkansas

ARKADELPHIA HARDWARE CO.

704 Main

Phone 91

FRIGIDAIRE APPLIANCES

Ruth Stuart Shop

GIFTS
FOR ALL OCCASIONS

Millinery and Ready-to-Wear

Hallmark Greeting Cards
"You Cared Enough to Send the Best"

618 Clinton Street
ARKADELPHIA, ARKANSAS

According to Campus Tradition, a Wish Under Our Chime Clock Is Supposed to Come True . . . . The Accepted Formula Is To Hold Hands and Make Your Wish as The Clock Chimes.

At the Closing of This College Year, Old "Chimey" Himself Rings Out His Best Wishes for Your Success and Happiness in the Years to Come.

THE CITIZENS NATIONAL BANK

Of Arkadelphia

MEMBER F.D.I.C. FEDERAL RESERVE SYSTEM

We Sincerely Thank You for Your Patronage . . . . We Have Enjoyed Your Friendship And Hope That You Have Enjoyed Many Happy Hours at Our Theatres.

Sincere Best Wishes
. . . CECIL CUPP

Royal Theatre-Skyvue Drive-In-Radio Theatre

THOMPSON'S STUDIO

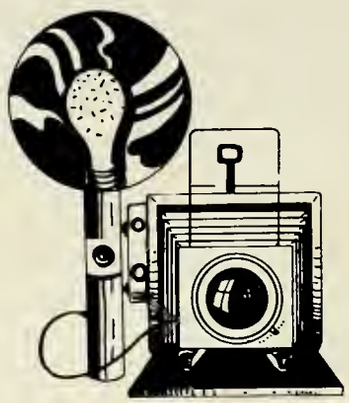

We Wish to Express Our
Appreciation for the Part
We Had in the Production
of the 1955 STAR.

Wiliam F. Thompson

Leroy Thompson

BLUE & GOLD SCHOOL SUPPLIES

Logan Grocer Co.

WHOLESALERS

PRESCOTT, ARKANSAS

Compliments

of

REYNOLDS METAL COMPANY

Robert P. Patterson Plant

J. W. Hutchison

Bethea's Mens Wear

610 Main Street

Arkadelphia, Arkansas

Phone 841

HARDMAN LUMBER COMPANY

Phone 35

Best of Materials and Service

THE CROSSETT COMPANY

MANUFACTURERS OF FOREST PRODUCTS

CROSSETT, ARKANSAS

Miss Smith
Please type this up and forward to our advertising agency

Dear Ed,

How about inserting an ad in some college year books and let's see if we can't interest some of the graduates in our work down here.

As you know, we are always on the lookout for an alert graduate that will fit in with The Crossett Company. Too darn many of them are leaving the state just because they aren't aware of the opportunities here. So let's have the ad point out that industry here in Arkansas is always ready to lend a hand in helping graduates find good jobs.

We might also stress some of our employees' benefits such as group insurance, retirement plan, etc. Tell them we employ around 2,000 persons.

Let's also give them a little info about The Crossett Company, such as, that it's been doing business for more than 50 years, that we are a leading manufacturer of lumber, paper and wood chemicals. And don't forget to mention our forest management program that will mean jobs from now on.

Better tell them something about Crossett, too. Let them know we have one of the finest school systems in the state, an excellent hospital, plenty of churches, low crime rate, low taxes, and lots of recreation facilities.

Don't oversell it however. Just let them know that The Crossett Company is a darn good employer and that we'd like to see applications from any graduate that is interested.

I'll look forward to seeing proofs.

Best personal Regards

Joe

BROOKS - POLLARD COMPANY
Advertising
BOYLE BUILDING
LITTLE ROCK, ARK.

McCormick's Department Store

1029 Main Street

ARKADELPHIA, ARKANSAS

Phone 189

"The Place to Go for the Brands You Know"

Compliments of

NOWLIN FURNITURE CO.

"BILL and BOOTS", Owners

Arkadelphia, Arkansas

COMPLIMENTS

of

a

FRIEND

O K Barber Shop

704 Clinton

Arkadelphia, Arkansas

Carpenter's Gift & Flower Shop

Gifts and flowers

for all occasions

(In Cupp Building)

Phone 811 or 813 anytime

HENDERSON STATE TEACHERS

COLLEGE

FULLY ACCREDITED

One of Arkansas' Leading Colleges

The School With a Heart

Dr. D. D. McBrien, President

ARKADELPHHIA, ARKANSAS

ORKIN EXTERMINATING CO., INC.

ORKIN

We sincerely appreciate the co-operation of the following business firms for making the 1955 STAR possible . . . . So Reddies, Let's patronize them!!!

Arkadelphia Hardware Co.
Ark Bakers
Bethea's Men's Wear
Carpenter's Gift & Flower Shop
Chamber of Commerce
Citizens National Bank
Colonial Tavern
Crane Co.
Crossett Lumber Co.
DeLamar Motor Company
Dillaha Fruit Company
Dr. Pepper Bottling Co.
Elkhorn Bank & Trust Co.
Flaig-Bethea-Toggery
Fuller-Walgreen Drug Store
Graves Furniture Store
Hardman Lumber Co.
John Sexton & Co.
Lee-Ramsey Motors
Lion Oil Company
Logan Grocer Company
McCormick's Department Store
Merchants & Planters Bank
Music & Appliance Co.
Nowlin Furniture Co.
OK Barber Shop
Orkin Exterminating Co., Inc.
Penney's
Phillips Rexall Drugs
Royal, Radio,Skyvue Theatres
Ruth Stuart Shop
The Southern Standard

There were times we thought we wouldn't
But we finally got it done,
It took a lot of effort,
But we had a lot of fun.

Here it is . . . we hope you
like it ! ! !

The Staff

1. She's going to shine tonight.
2. All this and watermelon too.
3. Tennis anyone?
4. Heavy reading.
5. Tell me a story, roomie.
6. So that's how it works.
7. Hash anyone?
8. Wish I was a Teddy Bear.
9. Gloria Swansdown the sign says.
10. Stick it tight Joe.
11. Shure and you're no Cleopatra yourself.
12. Yes, I completely agree with Einstein.
13. POKER—in Oaks B.

1. Music Maestro, if you please.
2. Just another day of sunshine and rest.
3. I want on top.
4. She rolls her own.
5. That's my ice cream you're eating.
6. Get out in that kitchen and rattle those pots and pans.
7. Four bugs on a bed.
8. Don't cry girls. He didn't mean it.
9. What's this! A bull session?
10. You cooked it. You eat it.
11. This is home ec.?
12. How did that bottle get in there?

1. The Lone Ranger.
2. Smith express.
3. Best manners.
4. "If I only had a Girl."
5. Oh, for the good old days.
6. "I'd love to go to a movie."
7. "I give up."
8. "What a mess!"
9. LEGS!!!
10. Heartbreak.
11. Relaxing at home.

1. The night after.
2. "I'll only be a minute."
3. "If we only had a man."
4. "Guess who?"
5. "To heck with my 8 o'clock."
6. "Oh girls, you should have."
7. "Pass the beer!"
8. Mooney girls.
9. "This is OUR team!"
10. The domestic type.
11. Fish pond express.
12. "Marilyn's got nothin'!"

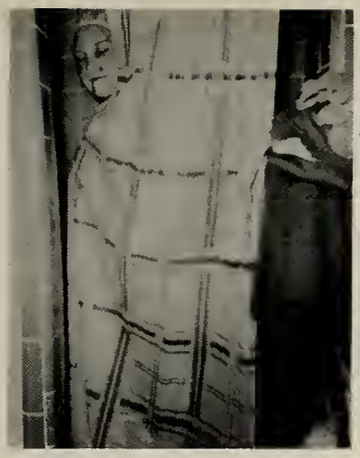

1. "Pass me the razor."
2. Three cheers.
3. "I need a little help."
4. Christmas in July.
5. "You ought to see the one that got away!"
6. Stood up?
7. Not a frown in the pack.
8. No man's land.
9. "Your feet smell!"
10. "Mama Lillie."
11. "Who done it?"

I want a
Girl Friend

Almost a quarter of a century has passed since USECO published its first school annual. As we review those pages of yesteryear, a pleasant thought comes to mind—on some tomorrow this, the nineteen hundred and fifty-five edition, will take its place in your heart as a pictorial history of the "good ole' days."

We know this book will increase in value with the passing of each year, and are honored to have played a part in recording it.

By Far the Greatest Name in Yearbooks

UNIVERSITY SUPPLY and EQUIPMENT CO.

6001 E. Rosedale • Fort Worth, Texas

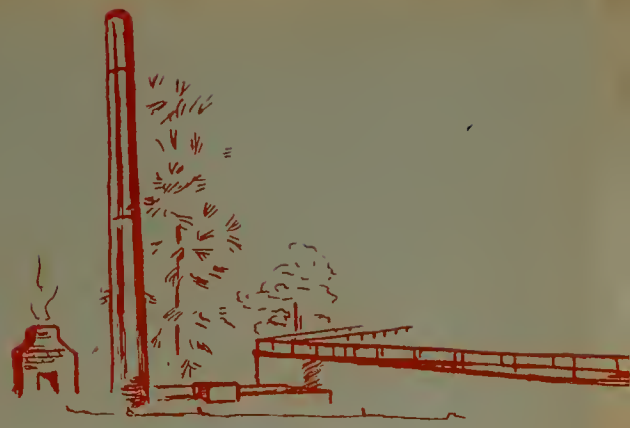

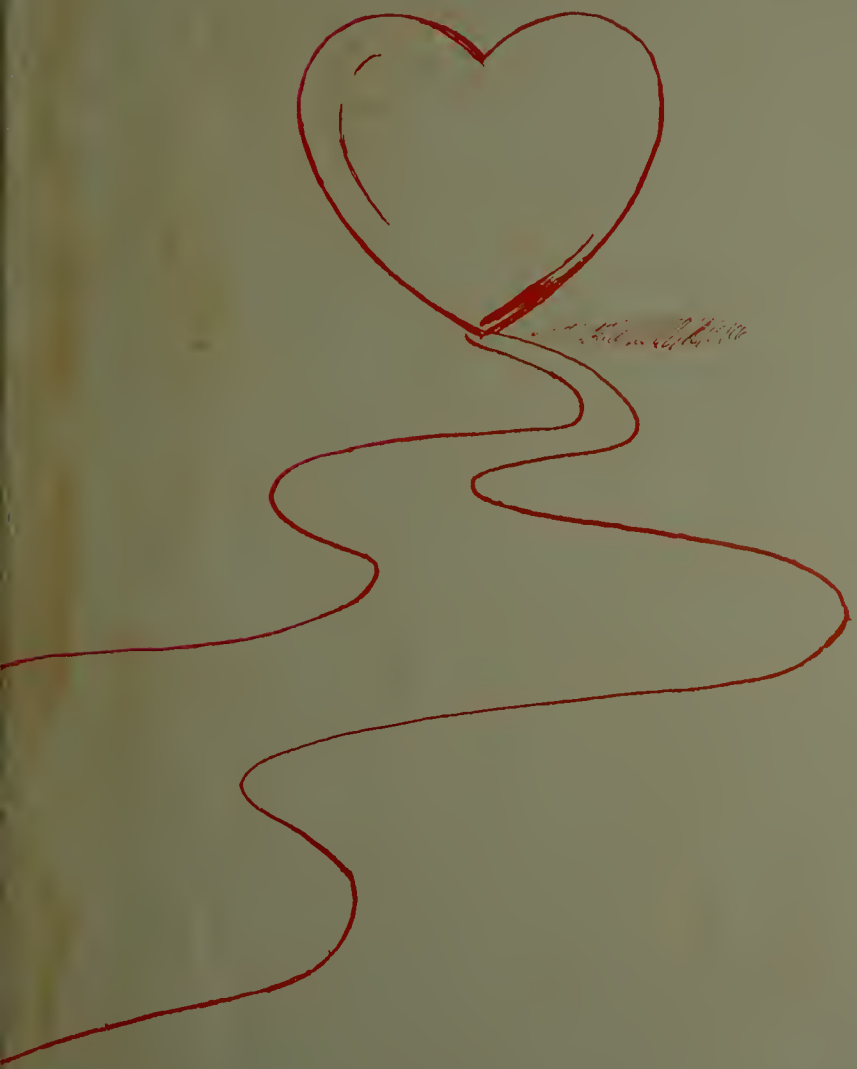
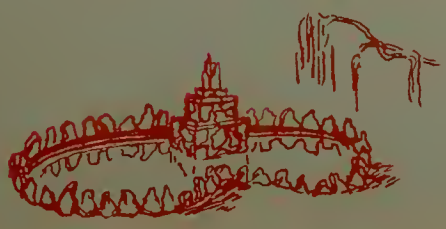
Dot Graves